

WEATHER

	Min.	Max.	Precip.
Thursday, Nov. 3	47	68	0.01
Friday, Nov. 4	47	62	Trace
Saturday, Nov. 5	55	59	0.05
Sunday, Nov. 6	63	51	0.10
Monday, Nov. 7	55	57	0.04
Tuesday, Nov. 8	57	61	0.05
Wednesday, Nov. 9	57	67	0.05

The Chelsea Standard

QUOTE

"Fish and visitors usually smell in about three days."
—Anonymous.

ONE HUNDRED-EIGHTEEN YEAR—No. 22

14 Pages This Week

2 Supplements

CHELSEA, MICHIGAN, THURSDAY, NOVEMBER 10, 1977

15c per copy

SUBSCRIPTION: \$6.00 PER YEAR

Gridders Close Season With Win Over NW

Chelsea High's varsity football team blasted Jackson Northwest last Friday with a 39-0 shut-out win in a fourth victory in their last five games. As a result of the triumph, Chelsea's finished the season with a 4-5 record.

"We came a long way this season," Coach Phil Bareis said of the Bulldogs who had opened the year with a series of losses. "Things look a little brighter for next season."

Chelsea opened the scoring at 3:36 in the first quarter on a 37-yard touchdown run by Steve Pennington, which capped a 67-yard drive. Bob Gottfried converted for the extra point.

The Bulldogs scored again with 10 remaining in the first period on a 12-yard pass from Jesse Coburn to Chuck Broderick. Gottfried again kicked the extra point.

In the second quarter, a six-yard pass from Coburn to Broderick at 1:18 in the period ended a 9-yard drive with an additional six points. Gottfried's third conversion kick was also successful, to give the Bulldogs a 21-0 half-time lead.

Returning for the second half,

Rick Beeman carried the ball eight yards for another touchdown at 7:49 in the third quarter to wrap up a 35-yard Bulldog drive. The extra point kick fell short this time.

Then with only 10 minutes left in the fourth quarter, Al Augustine scampered six yards to cross the goal line and close a 30-yard scoring drive for Chelsea. The ensuing kick was wide to the left, as was the final conversion attempt which followed Chelsea's final touchdown of the game. That touchdown came on a four-yard plunge by Jeff Powell.

In the game, Chelsea collected 288 yards rushing and 48 yards passing, while Jackson Northwest gained only 81 yards rushing and 22 passing.

Leading Bulldog tacklers were James Bollinger with 11; Scott Price, 8; Todd Headrick, 5; Phil Steinhauer, 5; Dave Schrotenboer, 4; Jim Brown, 4; Gary Packard, 4; and Dan Gerstler, 4. Jeff Powell had two interceptions.

Phil Steinhauer led Chelsea in quarterback sacks with 3 for 28, followed by Jim Brown with 2 for 13, and Gary Packard with 1 for 1.

Aquatic Club Seen As Title Contender

Many record breaking performances marked the Chelsea Aquatic Club's superb swimming performance last week, as the local group battled arch-rival Milanown to the last event, only to emerge on the losing end of the 55 1/2-37 1/4 decision.

"If we had won the last event, we would have finished head by two points," Coach Larry Reed reported.

Swim club records were set by Chelsea's 8-and-under boys medley relay and freestyle relay teams consisting of Scott Kelly, John Cattell, Jeff Mason and Dave Tarns.

In the 9- and 10-year olds age group, records were set by Paula Plombo, Margie Rawson, Kris Mattoff, Becca Lee, Phil Sweet, Mark Henson, Dave Steinhauer and Eric Schaffner. Establishing new records among the 11- and 12-year olds were Tanya Matoff, Kathy Degener, Kristen Thomas, Amy Hume, Susie Gunn, Brent Martin, Kirk Hawks, Sean Xner and Marty Steinhauer.

Delivering record setting performances in the 13- and 14-years division were Phil Hoffman,

Dave Nicola, Mike Mason and Dave Mason.

Other winners for Chelsea were John Hoffman and Richard Slater, while swimmers contributing points to the team total were Kelly Kuzon, Cathy Hoffman, Amy Oxner, Jenny Pichlik, Cindy Stirling, Trisha Mattoff, Jane McElroy, Danny Degener, Melanie Gunn, Colleen Stubbs, Jennifer Cattell, Todd Oxner, Craig Wirtz, Mary Bacon, Melissa Lazarz, Janine Hoffman, Tori McDonald and Marlene Williams.

"Chelsea is now second in the Super Six Swim Club league and may very well prove to be the championship favorite," Coach Reed noted. "Our club started this season with almost all new swimmers and with a completely new coaching staff; our swimmers are gaining experience and improving faster than the established teams."

"We will definitely be in the running for winning the championship in December," he predicted.

Coach Reed added that a final factor in his club's rise to prominence was the rise to prominence of the club's rise to prominence.

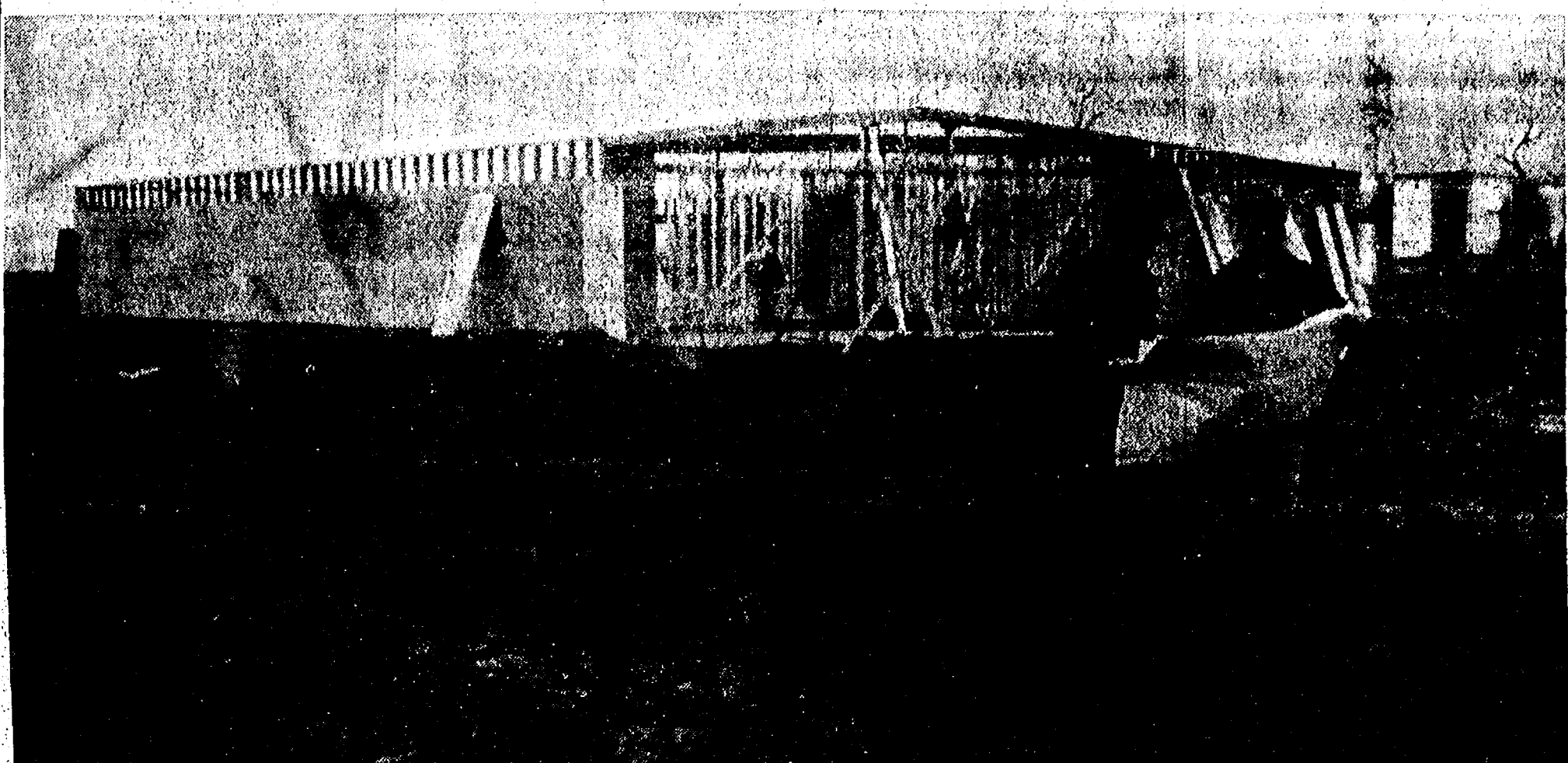

LOCAL 1284 UNION HALL: With the foundation and frame of Chelsea's new UAW-CIO Local 1284 Union Hall already completed, Roy Lockhart, right, Local 1284 vice-president, and Nelson Rooke, Local 1284 president, pour over a blueprint for the \$130,000 building while standing on its 1.7-acre site on M-52 south of I-94. Completion of the new hall has been scheduled for January of next year.

Local 1284 Union Hall Under Construction

Depending on the weather, Chelsea's new UAW-CIO Local 1284 Union Hall, currently under construction on M-52, south of I-94, should be finished and ready for meetings by January of next year, according to Nelson Rooke, president of Local 1284.

Work on the new building began three months ago when dirt was moved on the driveway leading to the structure, and went into full force 5-6 weeks ago when actual construction of the new union hall was launched with the laying of a foundation for the building.

A zoning violation nearly halted construction two weeks ago, but the misunderstanding was quickly ironed out with the Sylvan township zoning inspector and work on the new building proceeded without interruption. Cause of the violation was Local 1284's negligence to file a site plan with the Sylvan Township Board for review by the Sylvan Township Planning Commission.

Cost of the new 52'x78' wood frame, truss-roofed hall is \$130,000, which is being financed by union funds. The building will have only one floor, and will include a 48'x52' assembly hall, a warming kitchen, two restrooms and two storerooms. Only union members or their guests will have use of the hall.

The new structure was designed by Sanborne, Stekette, Otis & Evans, a Flint architectural firm, and is being built by Wacker & Tuthill Construction Co. "Ground for the project was purchased in 1974," Rooke said, "and we've been saving ever since for the construction." He said construction of the new hall had been due to start in 1975, but the many lay-offs, due to inflation, had caused a shortage of funds and postponement of the project.

Friday's performances will range from a jazz flutist, humorist, and rock group, to folk singing, a soul routine, and magic acts. Several "surprise" acts will also be featured.

Members of the judging panel for the first evening will be "Blackbeard" Bill Coelius, "Luscious" Schaner, and "Smiley" Fahey.

Saturday evening's acts will include folk singers, magicians, a group of humorists, a flutist, different rhythm routines, and a baton twirler. "Surprise" acts will also highlight the performance.

Judges that evening will include "Gonzilla" Dimanin, "Legs" Yocum, and "Wolfman" Lewis. A special "Gong Show" attraction will be "Gene-Gene, the Dancing Machine" and the unknown comic.

Bob "Lampshade" Meadows will preside as master of ceremonies each of the two evenings, while (Continued on page five)



NOVICE DEBATERS: Winning individual speaking performances came from Drew Sprague, left, and Janet Walz Saturday, when the Chelsea novice debate squad traveled to Ypsilanti to compete in their first official meet of the season, the Ypsilanti Novice Tournament. In the contest, which featured competition from 41 Michigan high schools, Sprague was awarded third-place individual speaking trophy he holds in the photo, while Walz received the fifth-place trophy for her debate skills.

Novice Debate Team Coming on Strong

A good practice opener Oct. 29 by Chelsea High's novice debate team preceded the team's first official showing of the season last Saturday in the Ypsilanti Novice Tournament which drew competition from 41 Michigan high schools.

In the October warm-up, Chelsea hosted Ann Arbor Pioneer, Jackson Parkside and Jackson County Western, and won 18 of its 24 debates. The Bulldogs were less successful in the Ypsilanti tournament.

In the latter contest, the novices defeated every Class B team they encountered, falling only to Class A schools, according to Coach William Coelius.

"Even though we lost more debates than anticipated, our tournament showing was still quite a strong one," he maintained, "because most of the novices forming the opposition were in their second and third meets at the time of the tournament."

A highlight of the Ypsilanti event was the presentation of individual speaking awards to two Chelsea debaters, Janet Walz and Drew Sprague. Walz won a fifth-place trophy, while Sprague received a third-place trophy for his individual performance.

The national topic under debate by the novices this season is "Resolved: that the federal government guarantee comprehensive medical care for all citizens of the United States."

A Chelsea novice unit composed of Mark Snyder and Sprague on affirmative, and Walz and Jenny Clark on negative, finished the tournament with a 4-4 record for the day, while another unit with Sarah Schwarze and Julie Botsford on affirmative, and Todd Wursler, Sue Inglis and Dan Blough on negative, finished with a 3-5 record.

The best showing by a Chelsea unit came from the affirmative team of Gayle Albrecht and Tom Gilbreath, coupled with the negative team of Cindy Wolters and Ruth Rawson, who argued their way to a 5-3 finish for the day.

Two other Chelsea novice debaters, Michael Benedict and Scott Prohaska, both on affirmative, also participated in the tournament, teamed up with a negative duo from Ann Arbor Pioneer.

The success of this year's campaign reflects strongly increased giving by employees of Chelsea industrial plants and larger gifts to United Way by the employer corporations," Will Connolly, general chairman, stated. "All of these people—workers and employers alike—realize that inflation is even more cruel to families (Continued on page six)

Co-Operative Spirit Shown By Lima Board

A call for township unity by more than 60 Lima township residents attending Monday night's meeting of the Lima Township Board was answered by a concerted effort on the part of both board members and Supervisor Robert Musolf to work together in spite of a six-month political battle in Lima that ended in an unsuccessful attempt to recall the supervisor Oct. 25.

Topping the lists of accomplishments Monday night was the appointment of three new members to the Lima Township Planning Commission, after numerous efforts in the past six months had failed to produce a working body.

Success came with a compromise, and a round of applause from those attending the meeting, as Ron Ziegler, a civil engineer and leading supporter of the supervisor, was appointed along with Ken Burkhalter, a planner by vocation and a member of the recall committee. Willadean Miles, a secretary employed by Gelman Instruments of Ann Arbor, was the third appointee.

The three were named to fill the vacancies created by the resignations of Jim Roberts, Don Bauer, and Marge Nusca.

At first it did not appear that the appointments would be made, after the board balked at the supervisor's first choice of Planning Commission appointees. He named Ziegler, Walter Inglis and Carol Hatt to fill the vacancies.

According to Supervisor Musolf, his choice of Hatt was prompted by the fact that, as a secretary for Frisinger Realty, she would have some knowledge of zoning. He said at least one woman would be needed on the planning body to act as its secretary.

(Continued on page two)

Community Christmas Carol Festival Plans

A Festival of Lessons and Carols, planned as a community-wide Advent-Christmas program, has been announced by the Chelsea Ministerial Fellowship. The event is slated for Sunday, Dec. 11, 4:30 p.m., at St. Paul United Church of Christ on Old US-12.

Various churches, Chelsea High school, and the people of Chelsea are asked to join together to form a Senior Choir, which will be under the direction of June Warren. LaVonne Harris will be the organizer.

The Senior Choir will rehearse every Tuesday, beginning Nov. 15, 8 p.m., at St. Paul's church. Major works to be performed will be "The Hallelujah Chorus," and "For Unto Us A Child Is Born," from Handel's "Messiah."

Church Youth Choir directors will be given a selection of music to practice. Mary Olney will call for a rehearsal at a date to be announced.

For further information regarding music and individual selections, (Continued on page six)



A STITCH IN TIME: North Lake United Methodist church women are pictured stitching a quilt which will be one of the featured items at their fall "Gathering In" luncheon, Nov. 17, at the church on North Territorial Rd. Arlene Classon and Carole Kiels directed the quilting project, done in the Philadelphia Pavement pattern. Seated in the front row, from left, are Ann Adams, Alice Stimpson, Mrs. Kiels, and Doris Lindsay. Standing in back, from left, are Alice Thornton and Mrs. Classon.

North Lake Church Women To Host Luncheon

Women of North Lake United Methodist church, 14111 North Territorial Rd., will again host a community luncheon Thursday, beginning at 12:30 p.m. The luncheon, Pat Kus-

sell from the Waterloo Farm Museum, will speak on harvest time, crafts, and quilting bees. Bazaar items, baked goods, and a handmade quilt will also be featured. The quilt was handcrafted by

the church women in shades of beige, brown and orange, following the Philadelphia Pavement pattern. Arlene Classon and Carole Kiels directed the project.

The luncheon menu will include salad, creamed chicken in pastry shells, home-made rolls, desserts and a beverage. For further information, call 475-1015 or 475-1255.

United Way Passes 94 Percent Mark

Contributions and pledges to the 1977-78 campaign for Chelsea United Way have passed the 94 percent mark on the way to the campaign goal of \$28,500. The 22 percent rise during the past week is recorded on the United Way campaign "thermometer" display on the post office lawn.

The success of this year's campaign reflects strongly increased giving by employees of Chelsea industrial plants and larger gifts to United Way by the employer corporations," Will Connolly, general chairman, stated. "All of these people—workers and employers alike—realize that inflation is even more cruel to families (Continued on page six)

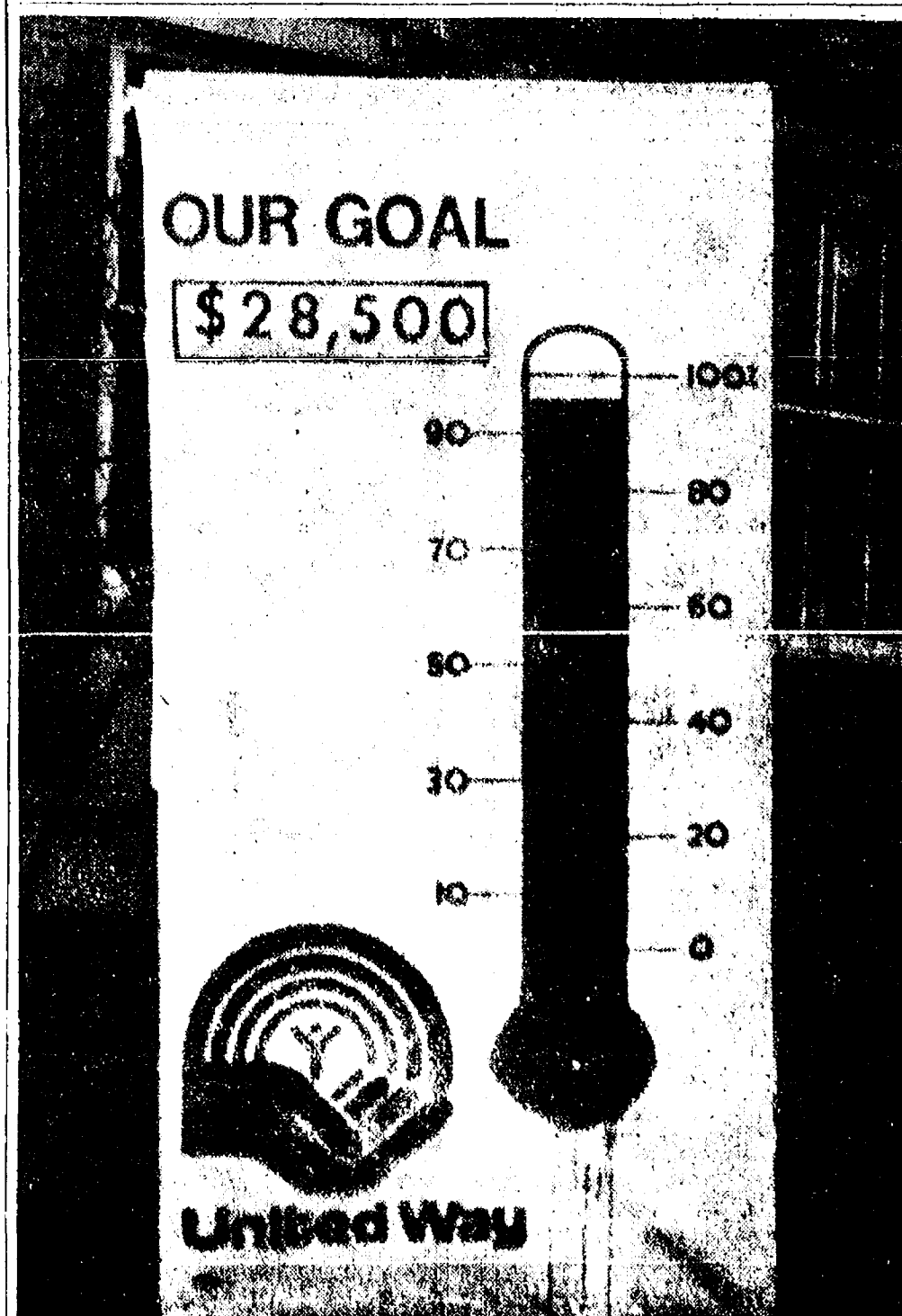

NEARING GOAL: The reading on Chelsea United Way's thermometer, located on the post office lawn, soared to nearly 95 percent of the campaign's \$28,500 goal this week, reflecting strongly increased giving by employees of Chelsea area industrial plants and larger gifts to United Way by the employer corporations. This year's campaign chairman is Will Connolly, who hopes to see contributions top the 100 percent mark.

Established 1871
The Chelsea Standard
 Excellence Award By Michigan Press Association
 1951-1952-1960-1964-1965-1966
 Walter P. Leonard, Editor and Publisher

Published every Thursday morning at 300 North Main Street, Chelsea, Mich. 48118, and second class postage paid at Chelsea, Mich., under the Act of March 3, 1879.

Subscription Rates (Payable in Advance)
 In Michigan: One Year \$6.00, Six Months \$3.50, Single Copies \$.20
 Outside Michigan: One Year \$8.50, Six Months \$4.50, Single Copies \$.25

MEMBER
NATIONAL NEWSPAPER
 Association - Founded 1888
 National Advertising Representative:
 MICHIGAN NEWSPAPERS, INC.
 237 Michigan Ave.
 East Lansing, Mich. 48823

Uncle Lew from Lima Says:

DEAR MISTER EDITOR:
 I recollect reading some weeks back where a doppel locomotive somehow started running in a switch yard and took off down the track by itself. The engine went 25 miles before it slowed on a grade and people were able to hook to it from behind and stop it. Mister Editor, I wonder if that's what we're doing in this country, trying to catch up with a Government system that has taken off by itself. I was think-

ing about this the other day when I saw it took a 77-page report to tell President Carter that federal paperwork is getting out of hand. The report said the Federal Government spends \$100 billion a year filling out, shuffling and filing papers.

I mentioned this report at the country store Saturday night, and it got the fellows started. Clem Webster said he had saw where a column writer noted that the 18th Amendment that gave the Federal Government the right to tax income came to 31 words. It was adopted in 1913, and laws covering income tax collecting come to more than 500,000 words. To the average person, Clem said, all them words might as well be Greek for all the understanding we got of em. To get the benefit of tax laws, Clem went on, you got to hire a lawyer to chase the runaway words.

Actual, Ed Doolittle said, out of control tax laws is just a tip of the iceberg. Look into anything the Government is tied up in and you'll find the same maze of regulations to understand and forms to fill out. Ed said it has got to where a farmer can't farm any more for playing questions and answers with Washington. If a farmer or rancher wants to use any of the services the Government offers, he has to take a course in keeping books to be able to put in fer what he wants. And the sad part is, Ed went on, we have come to depend so much on farm subsidies and other Government help until we can't run agriculture in this country on a free market base.

Fer instant, Ed said, President Nixon tried to loosen up Government controls with that 1972 wheat sale to Russia. At the same time the Agriculture Department lowered supports and quit paying farmers not to grow crops. Everybody planted all they could when the price of wheat shot to \$6 a bushel.

Furthermore, declared Zeke Grubb, we got controls working agin controls. The USDA subsidizes tobacco and controls how much we can produce, and the HEW is trying to do away with it. Zeke said he saw by the paper the other day where HEW Secretary Califano is hung up on tobacco farmers' health and welfare. He wants to work up a anti-smoking drive to put farmers out of work, so he's got to turn to welfare programs to make up fer the loss of income. Here we got a situation where the left hand knows what the right hand is doing, but neither one can do anything about it.

Yours truly,
 Uncle Lew.

MICHIGAN MIRROR

By Warren M. Hoyt, Secretary, Michigan Press Association

Probate Code Revision
 With House of Representatives approval, a major revision in the state's probate code to update and simplify took a step toward becoming law. Sponsors now hope for Senate passage yet this fall to get the proposed new code on the books by the beginning of 1978.

The rewrite provides for an "independent probate" through a personal representative to minimize court supervision. Under this

feature, all interested parties to an estate would be notified of their rights to request court review on any matter, their right to an estate inventory and a closing notice.

While both the personal representative and the interested parties would be permitted to petition the court on any question, the court would be limited to answering only those specific questions.

The court also would have only

a limited power to act if there was reliable information that there might be fraud or waste of the estate.

Estimates indicate that more than half of all estates in Michigan could be settled in this manner.

The probate code rewrite also increases the value of estates which can be closed in one day from \$7,500 to \$20,000; increases the homestead exemption allowance from \$3,500 to \$10,000; reduces bonding requirements; provides rights in choosing a guardian to any person needing such; and puts probate court organization under the revised judicial act, where the organization, jurisdiction and authority of all other courts is found.

Nowhere To Go

Now that the state has a strong law to eliminate the final traces of PBB from the food chain, disposal of tainted animals has been halted pending a court decision.

Effective Oct. 1, any dairy animal found to have more than 20 parts per billion of PBB in fat tissue would be purchased at fair market value, destroyed and disposed of by the state.

The Department of Natural Resources found a site in Oscoda county but local objections brought about a permanent court injunction against any burial there.

Meanwhile, farmers are holding the animals on their farms until appeals are exhausted and a site is ready. A legislative proposal is pending to pay farmers a per diem for maintaining the animals.

Also, feasibility studies are being conducted as to the possibility of construction of an incinerator for safe destruction of all toxic materials.

Tanker Inspections Shocking
 Single and double-bottom tankers carrying hazardous materials on state highways has fared miserably in meeting inspection and certification standards.

After two weeks of inspections being conducted following an executive order, only 78 of 241 tested double-bottoms have been approved—an over-all failure rate of 68 percent.

Tankers must be inspected and certified before Nov. 25 or taken out of service until approved.

Motor Mechanic Certification Due
 Consumers can be assured auto repairs will be done by or under the supervision of a certified auto mechanic starting Jan. 1, 1978.

Michigan auto repair shops have one final chance to get their mechanics tested and certified by the state to meet deadlines.

Besides general certification, any shop doing major repair must employ someone certified in the areas of major repair offered by the facility.

Under the new law, there are 16 certification categories for motor vehicle mechanics. They include eight categories for major auto repair, six for heavy duty trucks, one for motorcycles and one for recreational trailer repairs.

Energy Conservation Plan
 Hearings will soon begin on an application of Consumer Power to expand its gas conservation

Alan Fifield Dies in Auto Crash on I-94

An accident on I-94 claimed the life of a 21-year-old Dexter man Wednesday, Nov. 2, when his automobile slammed into a concrete overpass abutment, according to the Washtenaw County Sheriff's Department.

Deputies reported that Alan R. Fifield, son of Mr. and Mrs. Richard S. Fifield of 3470 Pineview, was eastbound on I-94 near Parker Rd. in Scio township, traveling at a high rate of speed, when he ran off the roadway and struck the concrete pillar head-on, killing him instantly and nearly tearing his vehicle in half upon impact. The accident happened at 4 p.m. No reason was given for the collision.

Lima Board Meet

(Continued from page one)

The board agreed to file a joint action suit, with Sylvan township to collect fire run fees from Con-Rail.

Also discussed was the progress of road improvements in Lima by the Washtenaw County Road Commission, and action was authorized to be taken where needed.

Reports on the issuance of three zoning permits were given; it was noted that the township's business year would be changing from April 1 through March 30, to July 1 through June 30; a resolution was passed to continue with only one township constable; and \$395.02 was approved as payment to recall election workers.

After noting that several area homeowners had complained about the poor upkeep of property surrounding Fortune Industries, owned by the firm, the board referred the matter to the new zoning inspector for action.

The meeting ended at approximately 11 p.m. with a comment from Supervisor Musolf, thanking Pat Sterle for the personalized gavel she presented to him prior to the meeting.

The first vaccine to successfully control a cancerous disorder was introduced in 1971 by USDA scientists at the Regional Poultry Research Laboratory at Michigan State University. The vaccine controls Marek's disease in poultry.

plan to establish a subsidiary to offer insulation to residential customers; and to test and evaluate energy saving devices.

Costs of the proposed Michigan Conservation Co. would be recovered by a variable surcharge on gas consumed by residential or other energy saving devices, by new residential, commercial and industrial customers and by those allowed gas service for additional equipment after Sept. 6.

Consumers representatives say maximum conservation and adherence to federal insulation standards could save up to 25 billion cubic feet of gas per year.

The utility, expecting the conservation program to free up a substantial amount of gas, has reopened gas service to commercial and small industrial customers using less than 6,000 cubic feet per hour.

Gas service has been denied to those customers since April, 1974.

Aquatic Club May Be Title Contender

(Continued from page one)
 is still eligible to join the Chelsea Aquatic Club. For more information about the group, call the Beach school pool at 475-1425 before 1 p.m., or after 5 p.m.
 Anyone, six years old or older. Subscribe today to The Standard!

TRAVEL WITH PEOPLE YOU KNOW!
 United Church Travelers invite you to join them.
HAWAII
 14 Nights - 4-Island Tour, plus two days in Los Angeles included.
 DEPARTING FEBRUARY 17, 1978
 Contact: Rev. R. J. Ratzlaff, Host-Director
 170 ORCHARD ST., CHELSEA, MICH. 48118
 Phone (313) 475-7307

the foam corps
Do-it-yourself Supervision
Earns a SPECIAL DISCOUNT
 Right now, you can save the most money possible by sharing the work. You agree to supervise installation, help clean up and release our crew from need to come back, and we share the cost of labor saved with you, in the form of a substantial discount.
 Call today for a free estimate and inspection.
 Phone 313-475-1625
FOAM MASTERS
 115 E. Summit • Chelsea.

Metzger's
German RESTAURANT
 IMPORTED & DOMESTIC BEERS & WINES
 COCKTAILS
GERMAN and AMERICAN FOODS
NOW OPEN SUNDAYS
 11:30 a.m. 'til 8 p.m.
 For more information call 668-8987
 203 E. Washington, Ann Arbor
 Between S. 4th & 5th Ave.
 Open Wed., Thurs., Fri., 4 p.m. to 11 p.m.
 Sat., 4 p.m. to 10 p.m., Sun., 11:30 a.m. to 8 p.m.

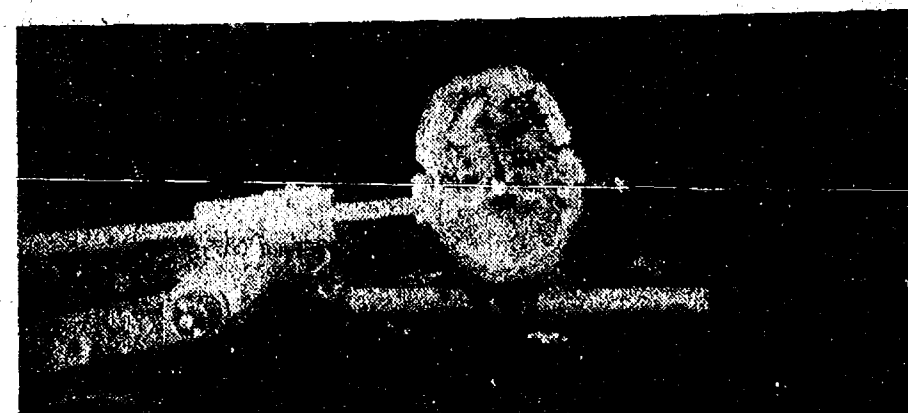

MAKE FIREWOOD
 Easily - Economically - Safely - Fast
 With the
UNICORN LOG SPLITTER
 See it at
KEITH BRADBURY
 Phone 475-8316
 10195 EASTON RD. DEXTER, MICH.
 Models for nearly all
AUTOS, TRUCKS and TRACTORS
 Also PTO Model
 The UNICORN Log Splitter sets up quickly on the rear wheel of an auto or tractor. No need to take off the wheel or tire. Patented tie support and spin guard bar makes it very safe and easy to split more than 1000 logs.
 Don't get caught with a shortage of firewood. The most economical and convenient way is the UNICORN Log Splitter.

NEW NUMBER FOR TELE-WEATHER

TELE-WEATHER
971-8500

WE'VE CHANGED THE NUMBER TO SERVE YOU BETTER
 Due to the popularity of Tele-Weather we changed the number so we could have more lines available to serve you faster. The new number is no longer a toll call for residents of Saline, Manchester, Milan, Chelsea and Dexter. Tele-Weather is better than ever.

24 HOUR 7 DAY/WEEK WEATHER SERVICE
 You can get a capsule weather forecast simply by dialing our special Tele-Weather number... 971-8500... anytime day or night. You will also get severe weather warnings, tornado watches and, during the winter, school closings. Weather data comes from the National Weather Service.

FREE PHONE LABELS NOW AVAILABLE
 Free pressure sensitive labels bearing the NEW Tele-Weather phone number are NOW available at all Ann Arbor Federal Savings offices. Place the label just above the dial on your telephone for ready reference.

ANN ARBOR FEDERAL SAVINGS
 11 OFFICES TO SERVE YOU IN: ANN ARBOR, BRIGHTON, CHELSEA, DEXTER, MANCHESTER, SALINE, YPSILANTI MEMBER FSLIC



Kinder Klub Hears Discussion On Death, Dying

Members of the Kinder Klub were greeted by hostess Jean Haab with the announcement of the birth of a daughter to first vice-president Bev Ives that afternoon.

Carol Hoffman gave a report on her contact with Linda Ormsby of the Chelsea Social Service. The group approved the motion to invite a representative of that agency to speak to the club about their program for the isolated and handicapped.

Mrs. George Staffan spoke on "Death and Dying." She emphasized that death is a natural part of life to be dealt with honestly and to let your grief out. She told the group to be honest with children, answer their questions, and help them remember the good times they had with the deceased. It was a very interesting and moving program.

Refreshments were served by Jean Haab.

Making Christmas Decorations Shown To Woman's Club

It looked as though Christmas had arrived at the McKune Memorial Library Tuesday evening, when members of the Women's Club of Chelsea had the pleasure of witnessing the creativity of Marge Daniels as she prepared lovely Christmas decorations from items found around the house and outdoors.

Mrs. Daniels showed how simple arrangements could be made to reflect the warmth of the season. The meeting was attended by 26 members. Guests for the evening included Thelma Harris, Charlene Eisenbeiser, and June Winans. Leah and Shirley Smith served as hostesses.

The group's Christmas party will be Dec. 13, at the home of Lila Pawlowski. A punch hour will begin at 6:30 p.m. with a light dinner to follow at 7 p.m. Secret pals will be disclosed with the exchange of gifts.

Telephone Your Club News
To 475-1371.

**CAROL'S
CUTS**
328 Wilkison

**CAREFREE STYLES
FOR FALL**
475-7094
Appts. Only



Mr. and Mrs. Burton Rathburn, Jr.

JoAnne Harvey, B. Rathburn, Jr., Speak Vows at St. Mary Church

JoAnne M. Harvey and Burton O. Rathburn, Jr., were married Oct. 21 in St. Mary Catholic church by the Rev. Fr. David Philip Dupuis.

The bride is the daughter of Mr. and Mrs. William Harvey of 13410 Old US-12, and the bridegroom is the son of Mr. and Mrs. Burton Rathburn of Ann Arbor.

Soloist for the 6 p.m. ceremony was Jill Flintoff who sang "Evergreen" and "Color My World," accompanying herself on organ.

As she approached the altar, the bride was wearing a white tulle gown fashioned with an

empire waistline and waist-length veil.

Maid of honor was Carol Ann Harvey of Chelsea, sister of the bride. She appeared in a blue gown styled with an empire waistline. White lace accessories completed her attire.

Mrs. Harvey, mother of the bride, chose a plum-colored floor-length dress, while Mrs. Rathburn, mother of the bridegroom, wore a rose-colored floor-length dress.

Jack Rathburn, brother of the bridegroom was best man. Assisting as ushers were Mark Schmidt of Ann Arbor and Gary Kalmbach, also of Ann Arbor.

The wedding reception was held at Chelsea's Knights of Columbus Hall. Cake cutters were Mrs. Louise Harvey of Chelsea and Mrs. Francis Eden of Jackson.

Bonnie Wengren of Ann Arbor served as guest book attendant.

After a week-long wedding trip to northern Michigan, the newlyweds returned to Ann Arbor where they now make their home.

The bride is a graduate of Chelsea High school and is employed by Chrysler's Chelsea Proving Grounds. The bridegroom is a U. S. Army veteran and is also employed by Chrysler's Chelsea Proving Grounds.

Jaycee Auxiliary Board Executes Kidnap Breakfast

Last Saturday, the Chelsea Jaycee Auxiliary Executive Board held a "Kidnap Breakfast."

That morning, the board members rose early in anticipation. Meanwhile, the Auxiliary members slept safe and sound in their beds, not knowing what fate awaited them.

Then, as planned, "Chief Snatchers" Jeannie Messing, vice-president; Sandy Mayer, treasurer; Carol Smith, director; and Sue Zink, past-president, jumped in their cars and raced through the countryside. Showing no mercy, they raided homes, grabbed their victims and whisked them off to the rendezvous—president Barb Baker's home at 12255 Riethmiller Rd.

Once assembled, the Auxiliary board and members reminisced about the morning's activities over a leisurely breakfast of bagels, coffee cake, fruit salad, coffee and orange juice prepared by Louise Ponte, secretary.

Who but Ginny Wheaton would be cleaning her bathroom at 8 a.m.? Lou Tudor nearly went in to a panic at the thought of company so early. Special guest, Denise Martell, wife of new Jaycee member Jerry Martell, could only shake her head in wonderment at the array of nightwear. And Alberta Colby? It wasn't until half-way through breakfast that she realized it was not her husband sitting across from her at the table.

Long after the social was over, and everyone returned to their homes, she was overheard muttering to herself. "Who were those people?"

ChelseaCo-OpNursery Plans Thanksgiving Celebration Saturday

Chelsea Co-op Nursery invites pre-schoolers, ages three to five, to join them for Little Bear's Thanksgiving on Saturday, Nov. 19, from 9:15 to 11:15 a.m. at the school.

Little Bear, his forest friends, and all pre-schoolers who attend will take part in a mini-Thanksgiving celebration and learn about the holiday through stories, songs, and crafts. The school is asking interested parties to help prepare and consume its Thanksgiving feast.

Fee is \$2. To enroll children, contact Dottie Schaaf at 426-8863 or Katherine Bradbury at 475-8318. Limit 18 children.

Standard Want Ads will sell your unused items quickly and economically. Just call 475-3171.

Kathryn L. Sannes, William Rentz Speak Marriage Vows Saturday

Kathryn Louise Sannes and William Arthur Rentz exchanged marriage vows Saturday, Nov. 5, in Chelsea's First Congregational church. The Rev. Carl Schwarm performed the ceremony for the daughter of Mr. and Mrs. Albert J. Sannes of 223 Lincoln St., and the son of Mr. and Mrs. Arthur W. Rentz of Pinckney.

Matron of honor was Linda Rentz of Fowlerville. David Rentz of Fowlerville, brother of the bridegroom, served as best man. Ushers were Charles Sannes of Houghton, brother of the bride; and Robert Phillips of Charlotte.

The wedding reception, immediately following the ceremony, was held at the Chelsea Knights of Columbus Hall. Music was provided by Walter Rowe's "Band of Britton." Jan Phillips, sister of the bridegroom, served the bridal cake.

Guests for the occasion included Mrs. Walter Holt of Uniondale, N.Y.; Lee Holt of Williamsport, Pa.; Mr. and Mrs. Richard Lee of Boling Brook, Ill.; and Mr. and Mrs. Russell Lee of Williamsburg.

After a short honeymoon trip,

TOUCH OF CLASS
A Style for Any Occasion!
1196 M-52
Phone 475-1591

Open Tues. Wed. 9 to 4
Thurs. Fri. 9 to 7
Saturday 9 to 4
Men's & Women's Cuts & Styles
Senior Citizen Discounts every day.

**featureing
REDKEN®**

**MEN
WOMEN**

HOURS
MON., 9-5 TUES.-FRI., 9-8
SAT., 9-2:30 Closed Sun.

**FOR
APPOINTMENT Call 475-1671**

107 N. MAIN • CHELSEA

Fran Coy's
HAIR STYLISTS
18 S. Wagner, between Jackson & Liberty
Open Monday-Friday 9 a.m. to 8 p.m.; Saturday 8 a.m. to 3 p.m.

665-7207
WE RECOMMEND
KMS PROFESSIONAL HAIR CARE PRODUCTS

THE FOXY LADY
UNISEX HAIR DESIGN
of Chelsea

invites you to the opening of
THE NEW FOXY LADY
UNISEX HAIR DESIGN
IN DEXTER

Formerly Kita's Salon
at 8066 Main Street
PHONE 426-8878

Open Tues. thru Sat. Evening appts. available
For Appointment
"WALK-INS" WELCOME

CAROLYN HELFRICH, Mgr.

every home needs a
La-Z-Boy®

... and we have
lots of
La-Z-Boys in our
store looking for
a home ...

all at low
**LOW
LOW
LOW**
discount
prices

Make your selection
and lay away now for
Christmas ...
wall recliners, racker
recliners, swivel rockers

Merkel
HOME FURNISHINGS
Open Monday & Friday until 9 p.m. Ph. 475-8621

MODERN MOTHERS

Modern Mothers Child Study Club held a home-made item auction at the Chelsea Fairgrounds Service Center Tuesday evening. Approximately 65 guests attended.

Next meeting in December will be a buffet dinner and gift exchange.

Each American consumes an average of 84 lbs. of beef on a retail weight basis per year. On a cooked weight basis, the average is 42 lbs. per year.

The most
important gift
of all

Give a perfect Keepsake
diamond... guaranteed
and protected
against loss.

Keepsake®
Registered Diamond Rings

**WINANS
JEWELRY**

**DANCER'S FALL
FESTIVAL SALE**

Continues thru Saturday, Nov. 12

SPECIALS GALORE!

MEN'S

Panatella Dress Pants 20% Off

Basic Levi Cords & Colored Jeans \$12.88

Sweaters 20% Off

Flannel Shirts 10% Off

Winter Jackets 10% Off

**SNOWMOBILE SUITS
SOME SOCKS - UNDERWEAR
REDUCED**

BOYS'

Winter Jackets 10% Off

Sweaters 20% Off

Cords and Colored Jeans 20% Off

**SNOWMOBILE SUITS
REDUCED**

CHILDREN'S

Snowmobile Suits 20% Off

Girls' Slacks and Jeans 15% Off

Health-Tex 10% Off

Standard and Queen Size
PILLOWS
As Low As
\$6.66

**SHEETS
CASES
BLANKETS**
All 10% Off

WOMEN'S

Sweaters 20% Off

Bobby Brooks Pants \$12.88

Wrangler Corduroy
Gauchos 1/3 Off

Action Place
Coordinates 1/3 Off

Exquisite Form
Bras 25% Off

Knit Hats 20% Off

Selected Sleepwear 20% Off

- Also -

Fall Coordinate Groups
Garland, Pandora, Red Eye,
Queen Casuals, COS COB,
Trissy, You and I,
and more

All 25% Off

DANCER'S
112 S. Main St., Chelsea Ph. 475-1811

+ Services in Our Churches +

ZION LUTHERAN CHURCH
Corner of Fletcher, Waters Rds.
The Rev. John R. Morris, Pastor
Thursday, Nov. 10—
11:00 a.m.—Choirs Ministers
at First United Methodist church.
7:30 p.m.—Zion ALCW Executive
Board.
Saturday, Nov. 12—
9:00 a.m.—8th grade Youth In-
struction.
10:30 a.m.—7th grade Youth In-
struction.
1:00 p.m.—Senior Citizens.
Sunday, Nov. 13—
9:00 a.m.—Sunday school.
10:15 a.m.—Worship. Blanket
Sunday or \$4 gift for a blanket
for LWR.
Monday, Nov. 14—
8:00 p.m.—Senior choir.
Blankets, LWR clothing items,
sapp, Kiddies' Kit's due.
Tuesday, Nov. 15—
10:00 a.m.—Activity—Sewing Day
and packing LWR box car.
4:00 p.m.—Junior Choir.
Wednesday, Nov. 16—
10:00 a.m. to 4:00 p.m.—Pastor
as Conference President attends
meeting at District Office.
Thursday, Nov. 17—
9:00 a.m.—Huron River Confer-
ence Pastors at Zion, Ann Arbor.

OUR SAVIOR LUTHERAN CHURCH
1515 S. Main, Chelsea
The Rev. William H. Keller, Pastor
Saturday, Nov. 12—
10:00 a.m. to 3:00 p.m.—Gutted
Harvest Fair.
Sunday, Nov. 13—
9:00 a.m.—Sunday school and
Bible classes.
10:30 a.m.—Worship service.
Monday, Nov. 14—
Newsletter deadline.
Wednesday, Nov. 16—
3:30 p.m. to 5:30 p.m.—8th grade
Conference.
4:00 p.m. to 5:30 p.m.—6th and
7th grades Conference.
Thursday, Nov. 17—
Study Luke 23:35-43.

FIRST UNITED METHODIST CHURCH
The Rev. Marvin H. McCallum, Pastor
Thursday, Nov. 10—
9:00 a.m.—United Methodist Women
Executive Committee in the
Litteral Room.
1:00 p.m.—Church Women United
Executive Committee in the Lit-
teral Room.
Sunday, Nov. 13—
10:00 a.m.—Worship service
(nursery provided). Church school
for two-and three-year-olds. In-
stallation of United Methodist Women
Officers for 1978.
10:20 a.m.—Church school for
four-year-olds through sixth graders.
11:00 a.m.—Junior High church
school. Coffee and punch hour.
11:10 a.m.—Senior High church
school. Adult church school.
Monday, Nov. 14—
8:00 p.m.—Council on Ministries.
Tuesday, Nov. 15—
7:30 p.m.—Wesleyan Circle Pot-
luck in the Education Building's large in-
struction room.
Wednesday, Nov. 16—
9:00 a.m.—Martha Circle at the
home of Sandy Schmunk. Sarah
Circle at the home of Mary Lou
Halkburton.
1:00 p.m.—Ruth Circle in the
Crippen Building.
Thursday, Nov. 17—
9:00 a.m.—Elizabeth Circle at
the home of Barbara Brown. Note
change of meeting place.
8:00 p.m.—Charge Conference in
the Education Building's large in-
struction room.

IMMANUEL BIBLE CHURCH
145 E. Summit St.
The Rev. LeRoy Johnson, Pastor
Every Sunday—
9:45 a.m.—Sunday school, nur-
sery provided.
11:00 a.m.—Morning worship,
nursery provided.
6:00 p.m.—Evening worship.
Every Wednesday—
7:00 p.m.—Family hour, prayer
meeting and Bible study.

ST. PAUL UNITED CHURCH OF CHRIST
The Rev. R. J. Ratliff, Pastor
Saturday, Nov. 12—
9:00 a.m.—Confirmation.
Sunday, Nov. 13—
9:00 a.m.—Church school.
10:30 a.m.—Worship and church
school. The Rev. Vernon Flynn,
mission visitor. Chancel Choir
tuesday, Nov. 15—
1:00 p.m.—Needle and Thread.
2:30 p.m.—Joyful Noise.
7:30 p.m.—Council.
Wednesday, Nov. 16—
1:30 p.m.—World Wide.
3:30 p.m.—Junior Choir.
7:30 p.m.—Chancel Choir.

CONGREGATIONAL CHURCH
(United Church of Christ)
The Rev. Carl Schwarm, Pastor
Sunday, Nov. 13—
9:00 a.m.—Confirmation.
10:30 a.m.—Worship.
Monday, Nov. 14—
Pastor's day off.

ST. MARY CATHOLIC CHURCH
The Rev. Fr. David Philip Dupuis, Pastor
Mass Schedule:
Every Saturday—
4:00-5:00 p.m. Confession.
7:00 p.m.—Mass.
Immediately after 7 p.m. Mass,
Confession.
Every Sunday—
8:00 a.m., 10:00 a.m., 12:00 noon
—Mass.

CHELSEA BAPTIST CHURCH
377 Wilkinson St.
The Rev. James Stacey, Pastor
Every Sunday—
9:45 a.m.—Sunday school for the
whole family.
11:00 a.m.—Morning worship
service and children's church.
6:00 p.m.—Evening service, in-
formal singing, sharing, study and
discussion. (Nursery care provided
for all services.)
Home Bible Studies each week
in the homes of the elders.
For information, call 475-8323.

FAITH EVANGELICAL LUTHERAN CHURCH
9575 North Territorial Rd., Dexter
The Rev. John P. Huebner, Pastor
Thursday, Nov. 10—
4:15 p.m.—8th grade Confirmation
class.
5:45 p.m.—8th grade Confirmation
class.
Sunday, Nov. 13—
9:00 a.m.—Sunday school for
ages 4-11. Teen classes for 7th
graders-12th graders.
10:00 a.m.—Worship service.
Tuesday, Nov. 15—
4:30 p.m.—7th grade Confirmation
class.
7:30 p.m.—Inquirers.

FIRST ASSEMBLY OF GOD
The Rev. Richard Coury, Pastor
Every Sunday—
9:45 a.m.—Sunday school.
11:00 a.m.—Worship service.
6:00 p.m.—Evening worship.
Every Wednesday—
7:00 p.m.—Christ's Ambassadors.
Missionettes. Bible meditation and
prayer.

CHURCH OF JESUS CHRIST OF LATTER-DAY SAINTS
Meetings at
Church of Jesus Christ
of Latter-Day Saints
2141 Brockman, Ann Arbor
Every Sunday—
9:30 a.m.—Sunday school.

ST. BARNABAS EPISCOPAL CHURCH
26530 Old US-12
The Rev. Fr. Jerrold F. Beaumont
R.S.P.

Every Sunday—
10:00 a.m.—Holy Communion
first, third, and fifth Sundays, and
7:30 p.m. every Wednesday.

10:00 a.m.—Morning prayer.
Second and fourth Sundays. Church
school and nursery every Sunday.
Every Wednesday—
8:15 p.m.—Bible study and dis-
cussion groups.
First Wednesday of every month—
Bishop's Committee.
Third Thursday of every month—
Episcopal church women.

NORTH SHARON BIBLE CHURCH
Sylvan and Washburne Rds.
The Rev. Ronald C. Purkey,
Pastor

Every Sunday—
10:00 a.m.—Sunday school.
(Nursery available). Junior church
classes.
11:00 a.m.—Worship service.
6:00 p.m.—Senior High Youth
meeting. Youth Choir.

7:00 p.m.—Evening worship ser-
vices. (Nursery available.) All
services interpreted for the deaf.
Every Wednesday—
7:00 p.m.—Bible study and pray-
er meeting. (Nursery available.)
Bus transportation available: 428-
7222.

ST. JOHN'S UNITED CHURCH OF CHRIST
Rogers Corners
Every Sunday—
10:20 a.m.—Worship service.

CHELSEA FREE METHODIST FELLOWSHIP
Meetings at St. Barnabas
Episcopal Church
20500 Old US-12
The Rev. William L. Cryderman,
Pastor
Call 475-8353 for information.

Every Sunday—
4:00 p.m.—Worship service.
5:00 p.m.—Adult Bible Study
and Sunday school for all ages.
Every Wednesday—
3:30 p.m.—Junior Choir at the
Pratt residence, 625 N. Main St.
Every Thursday—
7:00 p.m.—Prayer meeting at the
church except for the third Thurs-
day of every month. Family
Night in homes, call for location.

FIRST UNITED METHODIST
Parks and Territorial Rds.
The Rev. Glenn Kjellberg, Pastor
Every Sunday—
9:15 a.m.—Morning worship.
10:00 a.m.—Sunday school.

BETHEL EVANGELICAL AND REFORMED CHURCH
(United Church of Christ)
Freedom Township
The Rev. Roman A. Reineck,
Pastor
Every Sunday—
10:00 a.m.—Worship service.

CHURCH OF CHRIST
13661 Old US-12, East
Evangelist John M. Hamilton
Every Sunday—
10:00 a.m.—Church school.
11:00 a.m.—Worship service.
Nursery will be available.
6:00 p.m.—Worship service.
Every Wednesday—
7:30 p.m.—Bible study.

ST. JACOB EVANGELICAL LUTHERAN CHURCH
12501 Rietmiller Rd., Grass Lake
The Rev. Andrew Bloom, Pastor
Every Sunday—
9:00 a.m.—Worship service.
10:15 a.m.—Divine services.

NORTH LAKE UNITED METHODIST CHURCH
The Rev. John Elliott, Pastor
Every Sunday—
10:00 a.m.—Church school.
10:00 a.m.—Worship service.

GREGORY BAPTIST CHURCH
The Rev. Paul White, Pastor
Every Sunday—
9:45 a.m.—Sunday school.
11:00 a.m.—Morning worship.
3:00 p.m.—Young people.
7:00 p.m.—Evening worship.
7:20 p.m.—Thursday mid-week
worship service.

BAHA'I FIRESIDE
Every Thursday—
8:00 p.m.—At the home of Toby
Peterson, 705 S. Main St. Anyone
wishing to learn about the Baha'i

METHODIST HOME CHAPEL
Chaplain Ira Wood, Pastor
Every Sunday—
8:45 a.m.—Worship service.

ST. JOHNS EVANGELICAL AND REFORMED CHURCH
(United Church of Christ)
Francisco
The Rev. Virgil King, Pastor.
Every Sunday—
10:30 a.m.—Church services.

ST. THOMAS EVANGELICAL LUTHERAN
Ellsworth and Haab Rds.
The Rev. Jerome Dykstra, Pastor
Every Sunday—
10:00 a.m.—Worship service. Co-
fee Fellowship.

FIRST UNITED PRESBYTERIAN CHURCH
Unadilla
The Rev. T. H. Liang, Pastor
Every Sunday—
9:45 a.m.—Sunday school.
11:00 a.m.—Worship service.

FIRST CHURCH OF CHRIST SCIENTIST
1883 Washtenaw Ave., Ann Arbor
Every Sunday—
10:30 a.m.—Sunday school, morn-
ing service.

SALEM GROVE UNITED METHODIST CHURCH
3320 Notten Rd.
The Rev. Gerald R. Parker,
Pastor
Every Sunday—
9:30 a.m.—Sunday school.
10:30 a.m.—Worship service.

WATERLOO VILLAGE UNITED METHODIST CHURCH
8118 Washington St.
The Rev. Glenn Kjellberg, Pastor
Every Sunday—
10:00 a.m.—Sunday school.
11:15 a.m.—Worship service.

The first time a federal employ-
ment service was established in
the United States was in 1907,
under the Bureau of Immigration,
according to a publication issued
by the U.S. Department of Labor,
"Labor Firsts in America."

Thomas Green Elected to Office in Lawyer Group

Thomas A. Green, Ann Arbor attorney, and summer time resi-
dent of Sugar Loaf Lake for
more than 20 years, was elected
vice-president of the American
Academy of Matrimonial Law-
yers at its 16th annual meeting
in Chicago, this past week-end.

The American Academy of Ma-
rimonial Lawyers was founded in
1932 by a group of leading ma-
rimonial lawyers and members of
the Family Law Section of the
American Bar Association. The
aim of the Academy is "to encour-
age the study, improve the prac-
tice, elevate the standards and
advance the cause of matrimonial
law to the end that the welfare
of the family and society be pre-
served."

Fellowship in the Academy is
by invitation only to those select
matrimonial lawyers who have
demonstrated their integrity, com-
petence and contributions to ma-
rimonial law and certification by
the Academy Board of Examiners.
As of its current 16th annual
meeting only 642 lawyers have
been admitted to fellowship in
the Academy of which five are
from Michigan.

As vice-president, Green will be
responsible for the accomplish-
ments of the Academy in the 11
states comprising the Central Re-
gion of the United States.

Hospital Volunteers Present \$600 Check To Care Campaign

Mary Tyrcott, treasurer of Chelsea Community Hospital Volun-
teers, presented a \$600 check to
the hospital Monday, for the vol-
unteers' yearly pledge to the
Care Campaign.

The \$1.2 million Care Campaign
was launched this spring to raise
money for the purchase of the
hospital's Surgical Center Build-
ing, and ended successfully with
the purchase of the surgical center
on Sept. 28.

The volunteers' contribution was
made possible through the many
community supported projects
they have sponsored this past
year.

Let a Standard Want Ad sell
your unwanted items!

4 The Chelsea Standard, Thursday, November 10, 1977

Veterans Sunday Slated At North Sharon Church

The public is invited to the full appreciation for their devoted
special "Veterans' Sunday" ser-
vice at the North Sharon Bible
church near Grass Lake on Nov.
13 at 10 a.m.

The 800-member congregation
will be honoring every man and
woman who has served in the
armed forces of the United States
of America. Also, current ser-
vice men and women, mothers of
service people, and disabled vet-
erans will be honored.

Everyone attending will receive
an American flag key chain.
Some will receive special gifts
from the church. All current
GI's and ex-GI's are asked to
wear or bring their uniforms,
plus military souvenirs, for dis-
play.

The Midwestern College Drill
Team from Pontiac, is scheduled
to perform during the 10 a.m.
"Veterans' Hour." The church
wants to pay deserved honor to
all those who have served our
country. They wish to show grate-

ful appreciation for their devoted
devotion and sacrifice.
The North Sharon Bible church
is located on the corner of Syl-
van and Washburne Rds. near
Grass Lake. Rev. Ronald C. Pur-
key is the pastor. A nursery will
be provided for this special ser-
vice.

The go-getter is one who per-
suades you that his estimate of
himself is correct.

O Son of Being!

Walk in My statutes for love
of Me and deny thyself that
which thou desirest if thou
seekest My pleasure.

From the Writings
of the Baha'i Faith

BAHA'IS OF CHELSEA
475-2769 or 475-2718

Thinking CARPET? Think SCHNEIDER'S

Visit the wonderful world of carpeting at Schneider's,
one of the area's finest, full-service carpet stores,
conveniently located in West Ann Arbor on Wagner
Road between Jackson and Liberty.

Schneider's carries a broad selection of quality,
name-brand carpets at prices consistently among
the lowest in the entire area. Try us.

662-9332 OPEN MON &
FRI NIGHTS TIL
8:30 PM

SCHNEIDER CARPET CO., INC.

745 S. WAGNER RD. ANN ARBOR

Get Out of That Rut . . . DON'T BE A "STUCK IN THE MUD"

Call

M & M GRAVEL CO.

Repair Your Old Driveway
Or Build A New One!

WE CAN DO THE JOB . . . WE HAVE WHAT IT TAKES!

★ ROAD STONE
★ BASE STONE
★ DRAINFIELD STONE
★ WASHED SAND
★ PEA STONE
★ FILL DIRT

PHONE
475-1941
Or after 4 p.m.
(313) 498-2866

Located 4 Miles North of Chelsea
M-52 and ROE ROAD

PIT HOURS: 8 to 5 Mon. thru Fri. 8 to 12 Sat.

WINTER POTATOES

Top Quality - Good Keepers

By the Pound
or Bushel

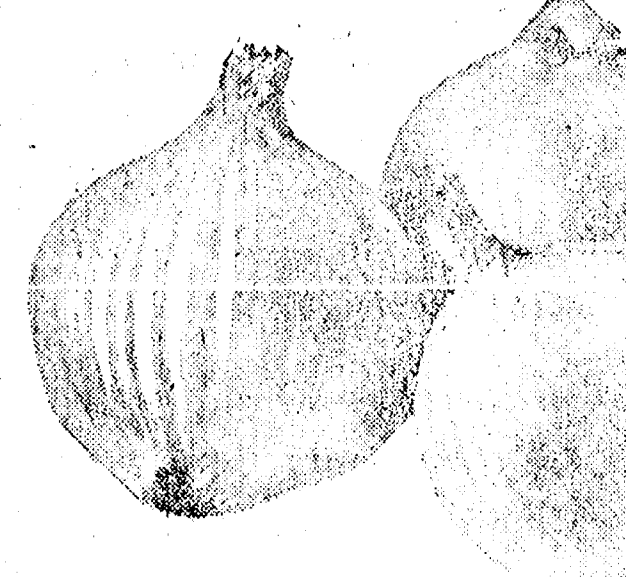

INDIAN CORN
GOURDS

GEE FARMS

PHONE (517) 769-6772

114926 BUNKER HILL RD. STOCKBRIDGE

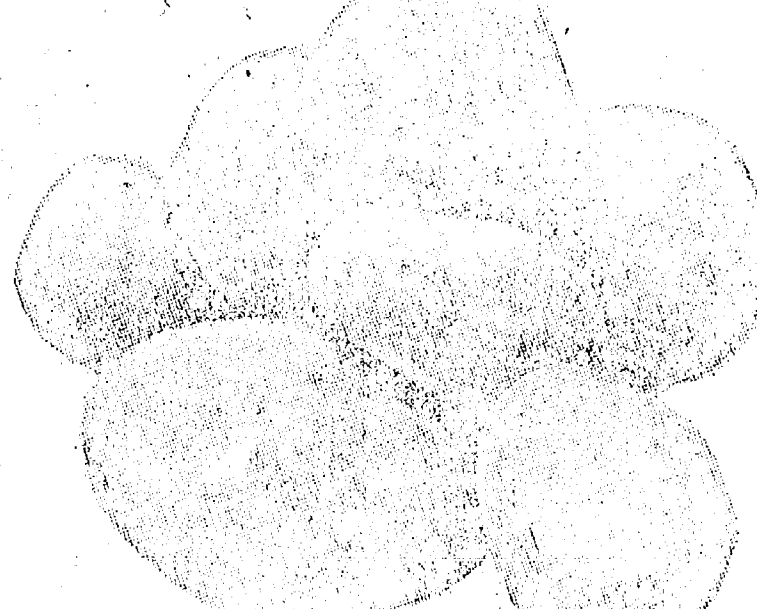

ONIONS
CAULIFLOWER
APPLES
SQUASH
By the Bushel

FARM BAKED
DONUTS - BREAD

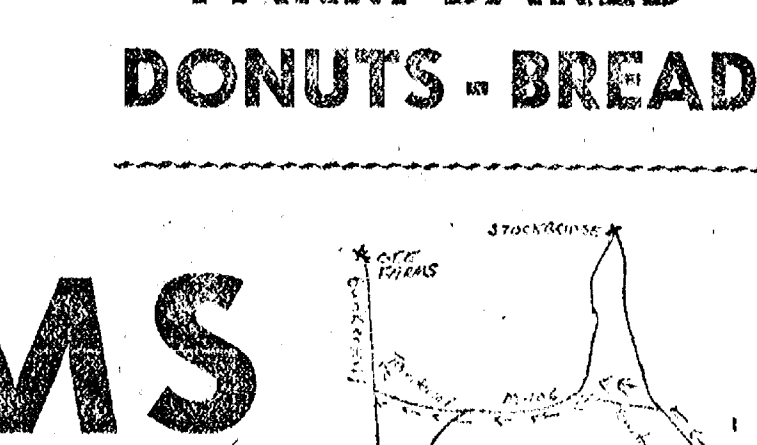

PHONE (517) 769-6772

114926 BUNKER HILL RD. STOCKBRIDGE

Give Your Calves a Head Start!

Add months to the productive life of your dairy herd with fast-growing calves that mature and freshen earlier. Feed Wayne Calfnip, the medicated milk replacer that outperforms milk. Sell the milk you save at today's higher prices. Young calves can't use the cereal in cheaper, cereal-filled milk replacers. Gains are much less. Scours can be 37% more frequent. Calfnip contains aureomycin, not one smidgeon of cereal filler. It's 95% milk products and high quality animal fats. Mixes easy. Stays mixed. Highly nutritious. Puts fat in the calf without leaving greasy film on your feed equipment! Feed for the difference innovations make. Feed Wayne.

McCALLA FEED SERVICE
Phone 475-8153

WAYNE CALFNIP
From Allied Mills: The Innovators

LLOYD BRIDGES CHEVROLET

I-94 at M-52 Ph. 475-1373 Chelsea, Mich.

1977 NOVA 2-DR. COUPE

Stock No. 3521. Full Factory Equipment

\$89.95 per. month

\$370 down or trade. 48 mos. approx. 12.68%. Total note \$4,317.60

Large Selection of '77 Factory Demos in stock with full factory warranty.

1977 IMPALA 4-DR.

Stock No. 3481. Full power, air, vinyl roof.

LIST PRICE\$6413.00

SALE . . . \$5257.00

\$SAVE . . . \$1156.00

Check Our Prices Before You Buy! LLOYD BRIDGES CHEVROLET

1977 Chevelle Malibu Classic

Stock No. 3502. Full power, air, console, radio, vinyl roof.

LIST PRICE\$6201.85

SALE . . . \$5257.85

\$SAVE . . . \$944.00

1977 Monza 2+2 Hatchback

Stock No. 3550. V-8 engine, auto., Spyder pkg.

LIST PRICE\$5439.47

SALE . . . \$4778.47

\$SAVE . . . \$661.00

JV Gridders Shut Out Jackson NW, 28-0

It was Chelsea all the way last Thursday as the junior Bulldogs dismantled Jackson Northwest, 28-0, in their final game of the season to achieve a 6-3 over-all record and a 5-2 conference finish. The Bulldogs took early command of the game when Dave Morris tackled a Jackson player as he tried to pass upon receiving Chelsea's opening kick-off. The effort jarred the ball loose and Dan Rowe was there to recover the fumble on the five-yard line.

Mike Wood then scampered across the five yards for a touchdown on the first Bulldog play to put Chelsea ahead, 6-0. The conversion run was no good.

Later in the first quarter, Chelsea scored again on a 32-yard touchdown pass from John Dunn to Mike Killelea. Wood increased the Bulldog lead to 14-0 as he ran the ball for a two-point conversion.

Chelsea came back to collect eight more points in the second quarter on a seven-yard touchdown run by Mark Cole, and another two-point conversion by Wood to raise its half-time lead to 22-0.

John Dunn's one-yard touchdown plunge ended the scoring for the Bulldogs in the third quarter. However, the local gridders maintained their stranglehold on Jackson's offense throughout the final period to keep the opposition off the board for the remainder of the game.

Chelsea's leading tacklers were Keith Stillion with 6; Dave Morris, 5; Lou Jahnke, 5; Howard Flintoft, 5; John LaBarbara, 4; Mike Killelea, 3; George Egeler, 3; Shawn Murphy, 3; Andy Weir, 3; Tom Gilbreath, 3; Dan Koller, 3; Dan Pagliarini, 2; Jim Cobb, 2; Mark Schanz, 2; Dave Gawlack, 1; Dan Rowe, 1; Carl Albrecht, 1; Todd Wright, 1; Dave Eisele, 1; and Brad Flanagan, 1.

Dan Rowe and Andy Weir recovered fumbles, while Lou Jahnke, Carl Albrecht and John LaBarbara blocked kicks and passes.

The Bulldog defense held Jackson to 41 net yards the first three quarters, while the offense was rolling up 239 yards.

Players who completed the 1977 JV season were Jeff Boyer, Dave Gawlack, Mike Killelea, Carl Albrecht, Lou Jahnke, Brad Flanagan, Tom Houle, George Egeler, Tim Sweeney, Tom Gilbreath, Todd Wright, Andy Weir, Steve Hawker, Dan Rowe, Dave Morris, Keith Stillion, John LaBarbara, Dave Eisele, Brad Knickerbocker, Howard Flintoft, Mark Cole, Don Koller, Dan Pagliarini, Mike Wood, Jim Cobb, Mark Schanz, John Dunn and Shawn Murphy.

Jon Schaffner and Tom Neumeyer coached the JV gridders, while Pat Rowe served as manager.

Please Notify Us of Any Change in Address:

Tonight and Every Thursday THE CAPTAINS TABLE ROAST BEEF BUFFET

"Carved Before Your Eyes"

Serving from 4:30-9:30 p.m.

The Captains Table • 8093 Main St., Dexter

Dexter Township Reports Five Zoning Permits in October

An account of zoning permits issued recently, and an update on the status of court cases involving the board, headlined the Nov. 1 meeting of the Dexter Township Board of Trustees.

The meeting was called to order at 7:30 p.m. by Supervisor John Tandy. In attendance were Tandy, Lorinda Jedele, Arlene Howe and William Eisenbeiser.

A motion by Jedele to accept the minutes of the Oct. 4 meeting as read, was supported by Howe

and carried by the other board members.

The township's zoning officer reported that five zoning permits were issued during the past month, and a temporary dwelling permit was issued to Dan Barrett.

The zoning officer also announced that in a recent court appearance, Bouillon Sales & Service was directed to alter its land use situation within 120 days.

Supervisor Tandy then reported that little change had occurred in the township's current court cases.

A motion by Howe to provide the treasurer with \$50 for tax collection change was supported by Eisenbeiser and carried.

Other motions carried by the Arbor Bank & Trust as the debator included designating Annpository for township funds; and paying township bills as submitted.

Village Water Supply To Be Shut Off Briefly Early Sunday Morning

Water to all Chelsea homes and businesses will be temporarily shut off Sunday, Nov. 13, from 4 a.m. to 5 a.m. while village maintenance crews repair or replace a worn valve in the main water line.

According to Village Administrator Fred Weber, the shut-off was scheduled because the valve could not be isolated for the necessary repair work.

All fixtures or appliances using municipal water will be affected. The shut-off will not affect persons living in surrounding townships.

Gong Show...

(Continued from page one)

the glamorous Theda Allen will be scoregirl.

Refreshments will be sold during intermission, and an afghan will be awarded to a member of the audience during each evening performance.

Tickets to the "Gong Show" are on sale locally at Chelsea Pharmacy, Gambles, Vogel's, Dancers, All Season Comfort Air Conditioning & Heating, and in Dexter at the Dexter State Farm Agency.

Tickets will also be sold at the door if still available.

83 percent of U.S. cattle are in herds of less than 500 head. Most large as well as small operations are family owned.

A WIDE SELECTION

at 8-Track & Cassette Tapes

ALSO LESSONS PHONOGRAPH NEEDLES

THE MUSIC HUTCH

8107 Main St., Dexter Ph. 426-4380

Cager of the Week



MICHELLE SARBACH (12), junior guard for Chelsea's girls varsity basketball squad, moved up to the varsity ranks this season after beginning her local basketball career less than two years ago as a JV player. A resident of Chelsea for only two years, the 5'6" cager moved here from Virginia where she initially got her start in the sport. As a guard, Sarbach describes her responsibilities as "having to penetrate and work the ball towards the basket." She predicts her team will finish with a "pretty good season" and added, "I'm hoping for second in the league; we're now in third place." Sarbach reported that "hustle" has been Chelsea's leading asset this season, while "teamwork" is its most improved quality. "We now put our plays together well, work together, and have gone from playing as individuals to working together as a team." Sarbach said her best game this season was against Novi, because "I scored in that game and played most of it." She listed Chelsea's first game with South Lyon as the team's best, explaining her choice in the following words: "South Lyon is a good team, now one ahead of us in the conference standings. In the first game we really hustled, played good ball and won." In addition to basketball, Sarbach plays softball and volleyball for Chelsea High. She is the daughter of Mr. and Mrs. Doug Sarbach of 3050 McKinley Rd.

The Chelsea Standard, Thursday, November 10, 1977 5

Girls Varsity Cagers Defeat Dexter, 57-28

Chelsea High's girls varsity basketball team ran into problems against Milan last Thursday, losing the game with a 32-39 score, but apparently surmounted its difficulties by Tuesday when the girls put away a 57-28 decision against Dexter.

In Thursday's game, Chelsea led by one point at half-time but was unable to hold onto its advantage, shooting a poor percentage from the floor, and one of its worst percentages of the season from the free throw line, according to Coach Cheryl Vogel.

High scorer was Penny Collinsworth with 14 points, followed by Shelley Warren with 8; Sue Heydlauff, 6; Nanette Push, 4; and Tracy Hawker, 1.

High rebounder was Shelley Warren with 13.

In the Dexter game, Chelsea came out strong in the first quarter, shooting 49 percent from the floor and 50 percent from the free throw line to gain a 15-6 lead.

"Good, strong playing," Coach Vogel said, "increased the lead to 31-11 at half-time." Then, after a weak third quar-

Residential - Commercial REMODELING

FREE ESTIMATES

lb V. JENSEN and SON

LICENSED BUILDER

378 Spring Lake Drive Chelsea, Mich.

PHONE 475-1820

TOY HOUSE CATALOG SALE

Monday through Wednesday, Nov. 14-16

Bring any current mail order catalog and if we stock identical toy items, you buy at the catalog price. You save postage and freight and are certain of getting the items you want. Free parking. Charge it on your BankAmericard or Master Charge. Open from 9:30 to 9 p.m. Monday, and 9:30 to 5:30 Tuesday and Wednesday.

LOCATED: 400 N. MECHANIC ST.,

Downtown Jackson

CALL (517) 787-4500 for further information

COMPLETE SUPERMARKET

FRESH MEATS
U.S.D.A. CHOICE
BEEF

COLD BEER
WINE
LIQUOR

Jiffy market

Big Enough To Serve You . . . Small Enough To Know You!

HOURS: 7 DAYS A WEEK
7 a.m. to 10 p.m.

WE ACCEPT U.S.D.A. FOOD STAMPS

SALE PRICES EFFECTIVE

Thurs., Nov. 10 thru Sun., Nov. 13

MARATHON GAS

REG. GAS 59.9 gal.

Including all taxes

YOUNG, TENDER, LEAN PORK

PORK STEAK.. 98¢ lb.

PORK ROAST 89¢

PORK ROAST... 95¢

PORK SAUSAGE \$1.09

SPARE RIBS \$1.29

DEER PROCESSING



SKINNING - CUTTING
WRAPPING - FREEZING

CHUCK ROAST 69¢ lb.

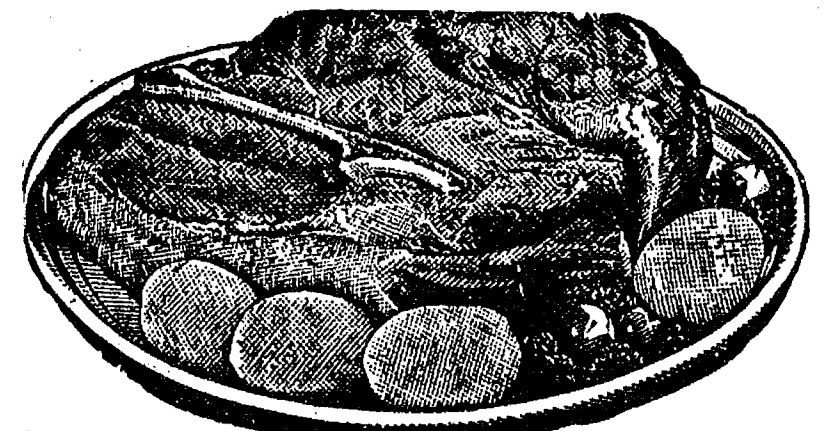

CENTER CUT CHUCK ROAST 79¢

ENGLISH CUT ROAST... \$1.09

ARM ROAST \$1.09

SHORT RIBS OF BEEF 49¢

FARMER PEET'S SLICED BACON 1-Lb. Pkg. \$1.29	Young, Tender, Sliced BEEF LIVER 49¢ lb.	SLAB BACON Whole or End 89¢ lb.	FARMER PEET'S ALL-BEEF FRANKS 1-Lb. Pkg. 89¢	GRADE A, SELF-BASTING FROZEN TURKEYS 12-14-Lb. Avg. 65¢ lb.	U.S.D.A. CHOICE BONELESS BEEF STEW \$1.09 lb.	ECKRICH SLENDER SLICES 3-Oz. Pkgs. 89¢
NABISCO PREMIUM CRACKERS 1-Lb. Pkg. 59¢	FARM MAID Homogenized FRESH MILK Gal. Crtn. or Plastic \$1.39	FARM MAID COTTAGE CHEESE 1-Lb. Crtn. 59¢ SOUR CREAM 8-Oz. Crtn. 39¢ CHOCOLATE MILK Qt. 39¢	U. S. No. 1 CABBAGE 10¢ lb.	NEW!! NEW!! WONDER 100% WHEAT BREAD 1-Lb. Loaf 49¢ SAVE 20¢ LOAF	White or Assorted NORTHERN TISSUE 4-Roll Pkg. 79¢	

AS PUMPS & STORE OPEN 7 a.m. to 10 p.m. 7 Days a Week — U. S. Authorized Food Stamp Store — Daily & Sunday Papers

Community Calendar

Young Homemakers at Country Craftique, Nov. 17, 8 p.m. Pizza following the meeting.

Rogers Corners Study Group, Nov. 15, 8 p.m. at the home of Ann Hoover. Bring crafts for roll call.

Town & Country Women's Club Tuesday, Nov. 15, 7:30 p.m., at the home of Bobbie Hoffenbecker. Bring necessary materials for Ribbon Wreath Workshop.

Annual Christmas Bazaar and Bake Sale, Friday and Saturday, Dec. 2 and 3, at VFW Hall, 103 N. Main St. Time 9 to 5. Free coffee. adv25

Rogers Corners Farm Bureau Friday, Nov. 11, 8:30 p.m., home of Mr. and Mrs. Armin Kuhl. Bring fruit order money.

Chelsea Community Farm Bureau Group, Thursday, Nov. 10, 8 p.m., at the home of Mrs. Roy Kalmbach.

"Gathering In" luncheon, Thursday, Nov. 17, 12:30 p.m. North Lake United Methodist church, 1411 North Territorial Rd. Speaker, bazaar, and baked goods. Tickets, 475-1015. adv22

The Phoebe Guild of Our Saviour Lutheran church, 1515 S. Main St., Chelsea presents a Harvest Fair on Saturday, Nov. 12 from 10 to 3 p.m. Featured will be harvest bounty items (canned goods, jams, jellies, pickles) baked goods, pine cone wreaths, a Christmas Boutique and a children's fishpond. Luncheon menu is: hot dogs, potato chips, carrot strips, pickles, cookies, donuts, apple and pumpkin pie, coffee, cider and milk. adv22

AA and Al-Anon meeting, Monday evenings at Chelsea Community Hospital, 8:30 p.m. Closed meetings.

Altar Society of St. Mary is having their annual Thanksgiving and Christmas Bazaar on Saturday, Nov. 19, at Sylvan Town Hall from 9 to 5. adv23

Dana Retirement Party in honor of Richard Bennett, Kindie Howard, Virginia King, Paul Schramm, and Betty Smith, Nov. 12, 7 p.m., at the UAW Hall on Main St., Chelsea. "Blended Touch" from Ypsilanti will play until 1:30 a.m. Dinner and set-ups provided. BYOB. Tickets are \$12 per couple, \$6 single. Call 475-8641, ext. 289, until 4:30 p.m. daily for reservations. adv22

All Senior Citizens meetings will be cancelled until further notice.

West Lake Area Neighborhood Bible Study, Thursday, Nov. 10, 1:30 to 3 p.m. This is an interdenominational group and all welcome. For more information, call Sue Teare, 475-7250, Carole Gallas, 426-8413, or Kathy Cook, 498-2017.

Washtenaw County Medical Care Auxiliary, Wednesday, Nov. 16, 9:30 a.m., at Zion Lutheran church, 1501 W. Liberty, Ann Arbor. Mary Mandeville, horticultural therapist, Matthaei Botanical Gardens, will address the topic, "Plants for Therapy."

Past Matrons OES, Nov. 17, 12:30 p.m. business meeting and pot-luck, at the Masonic Temple.

Chelsea Band and Orchestra Boosters, Thursday, Nov. 10, 8 p.m., in the high school band room.

Sylvan Township Board meeting the first Tuesday of the month, at 7 p.m., at Sylvan Township Hall. adv421

Lima Township Board regular meeting the first Monday of the month, 8 p.m., at Lima Township Hall. adv421

Lyndon Township Board regular meetings the third Tuesday of each month, 7 p.m., in Lyndon Town Hall.

Chelsea Home Meal Service delivers one hot meal a day to elderly and disabled living in the Chelsea area. For information, call Carolee Hoffmeyer, 475-8014, or Barbara Branch, 475-7644.

American Legion Hospital equipment is available by contacting Larry Gaken at 475-7891.

Chelsea Rebekah Lodge No. 130, the first Tuesday of every month, 7:30 p.m., at the Temple.

Chelsea Co-op Nursery is now taking applications for the 1977-78 school year. To enroll, call Kay Johanson, 475-7785 or 475-8316. adv431

Lyndon Township Planning Commission meets the second Thursday of the month at the Township Hall at 8 p.m. adv421

Sharon Township Planning Commission regular meeting the third Wednesday of each month, adv421

Sharon Township Board regular meeting first Thursday of each month, 8:30 p.m. adv421

Lima Township Planning Commission regular meeting the third Tuesday of every month, 8 p.m., at the Township Hall.



CARRIBEAN BOUND: Matt Villemure, far right, service manager for Palmer Ford, and his wife, Betty, are shown accepting tickets for a five-day Caribbean cruise from Pat Petroske, Ford Detroit district parts and service zone manager. Villemure was the winner of a Customer Relations Owner Satisfaction Contest recently conducted by the Ford Parts and Service Division. The Villemures will fly to Miami Nov. 12, and will board the S.S. Emerald Seas for a cruise to the Bahama Islands.

DEATHS

Al K. Richards

Former Chelsea Resident Dies in Bellevue, Wash.

Al K. Richards, 82, of Bellevue, Wash., and formerly of Chelsea, died Oct. 15 in Bellevue. Born in Jackson county, he and his wife, Doris, first owned a farm on Locher Lake before moving to Chelsea. His wife preceded him in death in 1970.

Mr. Richards left Chelsea many years ago to re-settle in Bellevue, Wash. He retired as sales manager for Seattle Asbestos Supply Co., Seattle, Wash., in 1947, and owned Richard's Blueberry Farm, Bellevue, Wash., from 1944-66.

Survivors include three sons, Manning, Bryce and Wendell; one daughter, Mrs. Doris Ann Hardin; 11 grandchildren; and two great-grandchildren.

Private memorial services have been held.

James A. Cook

Fifth Grader at Wylie School Dies from Accident Injuries

James A. Cook, 11, of 6844 Park Rd., Scio township, Ann Arbor, died suddenly Nov. 6 from injuries suffered in an accident at Addison. He was born Jan. 18, 1966, at Howell, the son of Robert and Irene Welch Cook.

He was a fifth grade student at Wylie school, Dexter, and also a member of Boy Scout Troop 428. Survivors include his parents, Irene Cook of Kalkaska and Robert Cook of Ann Arbor; his maternal grandmother, Jessie Welch of Harbor Springs; his maternal grandfather, Jerry Welch of Dexter; three sisters, Patti Ann, Barbara Ann and Vicki Lynn Cook; and four brothers, John Barry, Robert E. Jr., his twin Brian E., and Gerald E. Cook.

Funeral services will be held today, Nov. 10, 11 a.m., at Stefan Funeral Home with the Rev. Charles Stanley officiating. Burial will follow in Oak Grove Cemetery.

LIBERTIES

A daughter, Lori Anne, to Mr. and Mrs. Clyde Fife of Chelsea, Nov. 1, at St. Joseph Mercy Hospital, Ann Arbor. Maternal grandparents are Mr. and Mrs. Richard W. Kern of Chandler St., Chelsea. Paternal grandmother is Mrs. David Hengfbeck of Ft. Wayne, Ind. Maternal great-grandparents are Mr. and Mrs. Howard Kern of Chelsea and Mrs. Lottie Thompson of Saline.

A son, Joseph Daniel, to Joseph and Robin Aspiranti, 8750 Parkview Dr., Gregory, Saturday, Nov. 5. Maternal grandparents are Robert and Billie Schneider of Dexter. Paternal grandparents are Joseph and Betty Aspiranti of Chelsea.

United Way...

(Continued from page one) who are experiencing illness or any of the other serious problems that are brought to United Way agencies.

Chelsea United Way gives direct support to Chelsea Recreation Council, Chelsea Social Service, Chelsea Home Meals Service, Chelsea Bands and nine other social agencies and youth organizations in Washtenaw county.

In addition, Chelsea United Way joins with United Way of Michigan in aiding 23 social service agencies including Leader Dogs for the Blind, the Michigan Heart Association, the Michigan Association for Retarded Citizens, the Children's Leukemia Foundation and the Michigan Society for Men-

Swim Club Downs Willow Run, Dundee

Chelsea High's girls varsity swimming team continued to show its power and bring honor to the community this past week with a 55-29 victory over Willow Run, and a 95-77 triumph over Dundee.

The two wins raised Chelsea's record to 9-2 over-all, and boosted its home meet win record to eight in succession, five of which came this season.

Both of the swimmers' losses have been to Class A teams, but they have also defeated two Class A teams.

Chelsea's victory over Willow Run was the team's second this year against the Flyers. Winners in that meet for the Bulldogs included Michelle Alexander, Nancy Heller, Sara Borders, Dawn McDowell, Shannon Springer and Shelly Springer.

Leading the way was Heller with a varsity and freshman record in the 100-yard breaststroke.

Other freshman records were set by Sue Cobb in the 200-yard I.M. and 500-yard freestyle; and by Borders in the 100-yard butterfly.

Setting personal performance records were Donna Alexander (50-yard free), Kristi Fahner (100-yard butterfly), Marcia Warren (100-yard backstroke), and Teresa Degener (100-yard breaststroke).

When the Chelsea girls swam against Dundee last Thursday, they were competing against a squad that had established a 10-3 record for the season with the losses all to fine Class A teams—Ypsilanti, Monroe and defending state champion Milan.

Bulldog Coach Larry Reed had told the members of his team that on paper they were probably a little better than Dundee, but they would have to beat the opposition in the water.

At first, Chelsea could not fill

the assignment, losing two of the first eight events to trail Dundee by 10 points.

"The team then buckled down and won seven of the last nine events to win by 18 points," Coach Reed reported proudly.

"Many tremendous performances were turned in," he continued, "but the highlight of the meet was an incredible performance by freshman Sara Borders, who smashed her personal best time in the 100-yard butterfly by 6 seconds to break both freshman and varsity records and become Chelsea's first swimmer of the year to qualify for the state meet."

Another varsity record was set in one of the most tightly contested races of the evening by freshman Sue Cobb. She lowered her own best time in the 500-yard free by 13 seconds, and the school record by 6 seconds.

Cobb was behind all this way until the last 50 yards, when her superior conditioning led to a victory," Coach Reed said.

In other events, Shannon Springer won the 200-yard free; Shelly Springer, the 50-yard and 100-yard frees; Cathy Volta; diving competition; and Dawn McDowell, Cobb, and the two Springers, the free relay.

Chelsea will swim one more dual meet today, Nov. 10, at Dundee, and will then host the six-team Chelsea Invitational to determine a championship winner.

The team will close out its season Dec. 2-3, when it travels to Central Michigan University in Mt. Pleasant for the State Meet. According to Coach Reed, Chelsea appears likely to qualify swimmers in seven of the 11 state meet events.

Subscribe today to The Standard!

Cancer Society Christmas Cards Now Available

Washtenaw county's American Cancer Society Christmas cards, designed by Margaret Croup Bruden, are now on sale.

Samples of the cards may be seen at Chelsea State Bank, where they are now on display.

To purchase the Christmas cards, contact Mrs. Robert Daniels at 475-1784, or Mrs. John Dunn at 475-7281.

All proceeds will be given to the Washtenaw County American Cancer Society.

Carol Festival...

(Continued from page one)

contact Marjorie Beaumont or June Warren.

The over-all Planning Committee organizing the Festival of Lessons and Carols includes the Rev. Marvin H. McCallum, chairman, the Rev. R. J. Ratzlaff, and the Rev. Jerrold F. Beaumont. The Music Committee is comprised of the Rev. McCallum, chairman, Mrs. Beaumont, and Mrs. Warren.

Daniel Skodak Charged With Having Stolen Car

A Gregory man is awaiting trial on a charge of possession of stolen property after Chelsea police apprehended the suspect while on routine patrol last Friday.

Accused of possessing a stolen car is 27-year-old Daniel C. Skodak, who police say was driving a 1977 green and white Monte Carlo shortly before his arrest.

The car had been reported missing by the vehicle's owner, Raymond Siegrist of Siegrist Chevrolet Co. of Grass Lake, earlier on Friday.

According to Chelsea Patrolman Jack Orr, he was on routine patrol Friday evening when he spotted a vehicle matching the description of the one reported stolen by Siegrist to the Jackson County Sheriff's Department. The car was traveling along Main St.

Driving north on Main St., Patrolman Orr observed the vehicle in the parking lot next to Heydlauff's Appliance store. He approached the vehicle, which then left the parking lot, went south

on N. Main St., and turned right on Middle St.

Orr noticed that the car appeared to have only one male occupant fitting Skodak's description.

The vehicle proceeded at a normal speed, followed by Orr, and turned into a driveway on W. Middle St. After stopping in the driveway, the driver opened the door and fled the vehicle, jumping over a fence bordering the east side of the yard.

The backyard was well-lighted, so the officer was able to get a good view of his suspect. A search of the area failed to locate Skodak, who was arrested at his home later that evening.

Skodak was taken to Washtenaw County Jail and was arraigned in court Monday. His bond was set at \$5,000, and a preliminary exam will be conducted Nov. 14.

Value of the stolen car was estimated to be \$5,600.

Telephone Your Club News To 475-1371.

Amana RADARANGE SALE

a great value for a great occasion...
Amana. Radarange. MICROWAVE OVEN

10th Anniversary SPECIAL

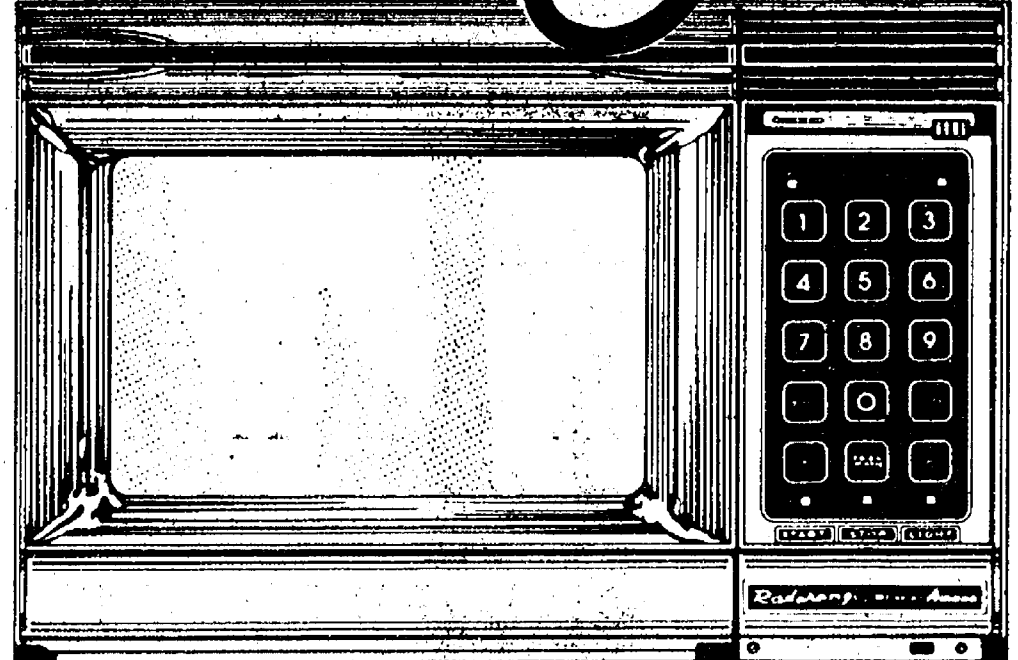

Touchmatic Radarange. Model RR-9. MICROWAVE OVEN.

The first microwave oven with a memory.

The Raytheon Company, of which Amana is a subsidiary, invented microwave cooking in the mid 1940's. Soon after, Raytheon manufactured the first microwave oven — for commercial use.

10 Years of Leadership

Then in 1967, Amana was the first manufacturer to offer microwave cooking in a practical, 115-volt countertop unit designed specifically for the home. In the 10 years since that engineering breakthrough, Amana has pioneered many of the major technological refinements in microwave ovens. Refinements like programmed cooking with computerized controls.

Now — to celebrate Amana's 10 years of microwave leadership — we offer the Amana Radarange Microwave Oven 10th Anniversary Special.

675 watts of cooking power. Cooks almost everything gourmet perfect in 1/4th the usual time!

A Real Energy Saver! Cooks almost everything with 50% to 75% less electricity than a conventional electric range.

Stainless steel interior... large enough for a family size turkey.

See-through window and interior light so you can see what's cooking.

Take advantage of our 10th Anniversary Special today!

You're Invited

Amana Radarange cooking demonstration will be held on Saturday, Nov. 19th. Feel free to come in and ask any questions about microwave cooking.

FREE COFFEE and SNACKS

HEYDLAUFF'S

113 N. Main St., Chelsea Ph. 475-1221

School Day Portraits



Portraits will be taken on: WEDNESDAY Nov. 16, 1977 9:00 to 1:00

Don't miss this Golden Opportunity -- Our studio will be open for your child's portrait -- Choice of 4 separate packages at low, low prices -- Portrait packages must be prepaid at time of photographing -- Satisfaction Guaranteed -- Order now for Christmas Delivery -- Portraits make the perfect gift.

OFFER "A"	OFFER "B"	OFFER "C"	OFFER "D"
2-8 x 10	1-8 x 10	1-8 x 10	1-5 x 7
4-5 x 7	2-5 x 7	2-5 x 5	2-3 x 5
11-2 x 3	10-2 x 3	8-Wallies	2-2 x 3
ONLY \$9.95	ONLY \$7.95	ONLY \$5.95	ONLY \$4.95

ARBOR PORTRAITS

8005 Main Street Dexter, Michigan Phone: 426-2146

(Located next to Curtis Gulf Station on Main Street)

GAMBLES

110 N. Main St. Ph. 475-7472

SAVE ENERGY! SAVE HEATING COSTS!

HOMEGUARD FUEL SAVER INSULATION

Cellulose Pouring Insulation

\$2.99 per bag

Bag covers 20 sq. ft. 4" deep

Quantities limited to supply on hand.

CUT WINTER FUEL COST 25 to 50%



Real Estate

By PAUL FRISINGER

REALTOR

BUY OR SELL FIRST

Should you buy your new home or sell your present one first?

This situation arises consistently when families move up into a larger home in the same general area. In this case, it makes sense to sell the present home first.

Also, you avoid the possibility of panic-selling your original home (a good way to lose money), plus you'll know exactly how much money will be available for a down payment on the new house.

The secret, however, is to sell the house under the conditions that the papers will pass and title will be conveyed in, say, 90 or 120 days. This way, you avoid the possibility of owning two homes at the same time.

If there is anything we can do to help you in the field of real estate, please phone or drop in at FRISINGER REALTY CO., 935 S. Main St., Chelsea. Phone: 475-8681; evenings 475-2621. We're here to help!

Band Seeks Help in Providing 70 New Low-Cost Uniforms

The 28 young men and 32 young women in Chelsea High's Symphony Band will soon be matching their sparkling performance with an equally polished appearance if efforts to produce new band uniforms prove successful.

Because funds for new uniforms have not been granted by the Chelsea Board of Education, an ingenious scheme has been devised by band director Steve Bergmann to update the rather frayed image currently presented by band members in their 14-year-old uniforms.

Working with the Chelsea High School Band Boosters, a parents organization which sponsors fund-raising activities for Chelsea bands, Bergmann has located used tuxedos in Detroit for male band members, at a fraction of the cost of new tuxedos.

Young women in the band, with the help of their parents and hopefully that of several community residents, will make their own skirts to be used as part of their new uniforms. Only new blouses

will then have to be purchased with the limited Band Booster funds.

People in the community able to assist the band women in laying out and sewing the skirts for their new uniforms should contact Bergmann at the high school. Volunteers are asked to leave their name and telephone number

if he is unavailable at the time. "Our appropriation amounts to an all-around effort to cut the costs of new uniforms in the face of a very real need for them," Bergmann explained. He added that the new uniforms will also be used by the high school orchestra, but that the concert band would continue wearing the dated ones.

Hockey Team Blasts Grand Ledge, 9-5

Chelsea High's hockey team glided off to a good start this season, winning its opener against Grand Ledge last Sunday, 9-5.

Chelsea dominated the action from the first face-off, going ahead, 4-1, in the first period, and continued to remain strongly in command for the remainder of the three goals.

Pat Stevenson scored three goals and assisted on two others as he debuted with the Bulldog team. His younger brother, Mark, knocked in two goals and assisted on another.

Together, the two youths provided enough firepower to make the game a romp for Chelsea.

Recapping the highlights of the first period, Pat Stevenson, with an assist by David Burg, scored the Bulldogs' first goal of the game. Three more followed, coming from Steve Check, assisted by Joe Marentette; Brian Burg, assisted by Pat Stevenson; and Marentette, assisted by Mark Stevenson. Grand Ledge's only goal was made by Adam Fitzgerald. Mark Stevenson, assisted by

Check, slipped in Chelsea's fifth point in the second period, while Grand Ledge attempted a comeback with two of their own, one on a goal by Marty McNeil, and the other on one by Dan Tome.

The third period gave rise to another Chelsea sweep as Pat Stevenson, Mark Stevenson and David Burg drove the puck into the net for unassisted goals. Mark Stevenson wrapped up the performance with a final goal, assisted by Marentette. Grand Ledge collected two points on goals by Mark Issakanen and Thad White.

"We played well, but we still have a few things to work on," Chelsea Coach Jerry Ringe said following his team's victory. "This game against Grand Ledge was a non-conference game, but we came out fired up and showed the Chelsea fans they have a fine team this year."

Chelsea will go against a tough Jackson Western team this Sunday, 4:30 p.m., in the Jackson Ice Arena. Jackson Western is expected to be the team to beat this year for the hockey championship.

Second Section

The Chelsea Standard

Pages 7-14

CHELSEA, MICHIGAN, THURSDAY, NOVEMBER 10, 1977

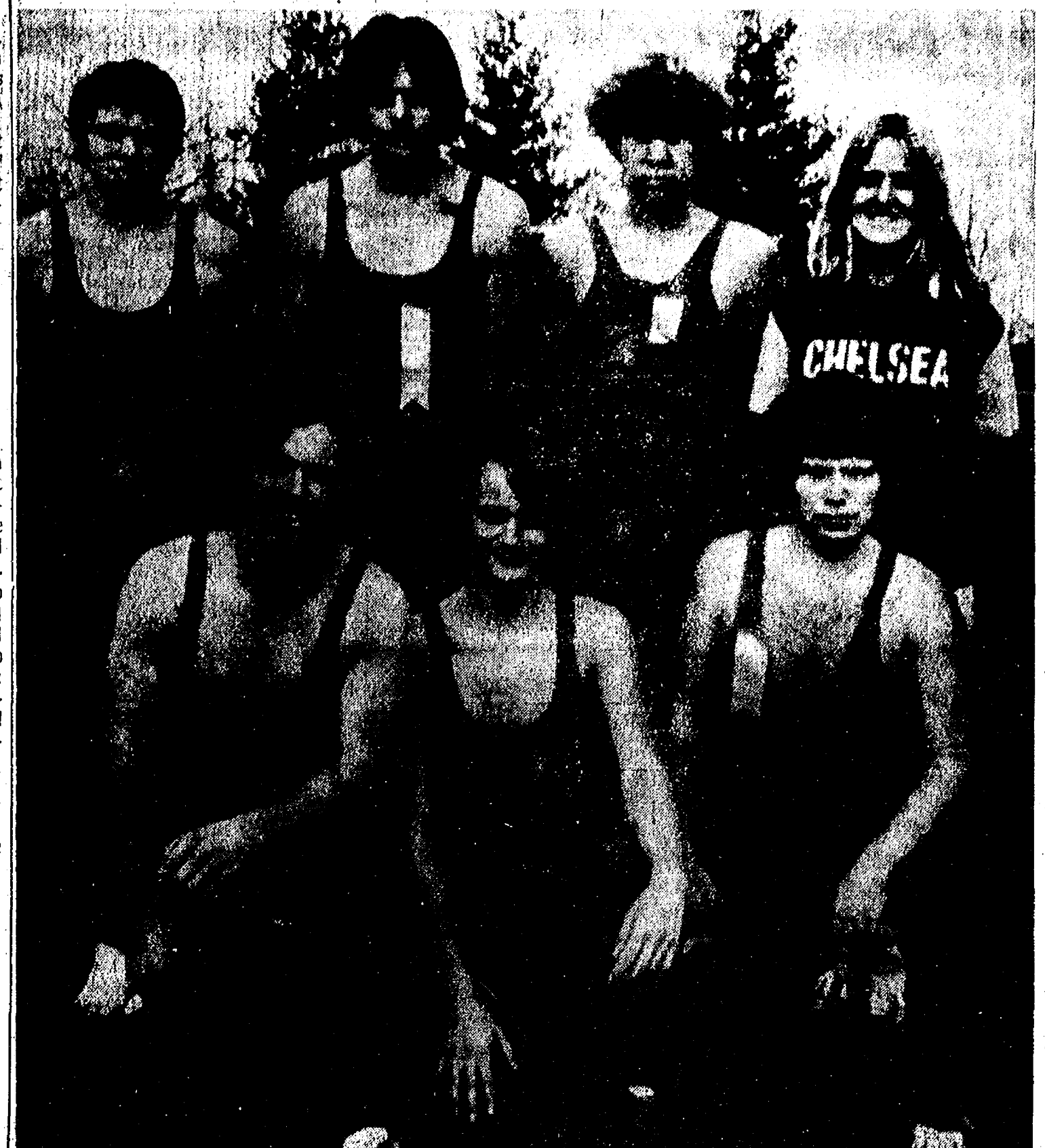

SPECIAL OLYMPICS WRESTLERS: Members of Chelsea's Special Olympics wrestling team display the many ribbons they won Friday at the annual County Wrestling Tournament at High Point Center in Ann Arbor. Steve Lawrence, Matt Schnaidt and Glenn Passow took championship honors in their respective classes, while Leonard Carlson and Ryan Sweeny placed second and third, respectively, in their weight divisions. Nancy Cooper and Debbie Bergman coached the team. In the front row, from left, are Carlson, Lawrence, and Schnaidt, and in the back row, from left, are Chris Williams, Passow, Sweeny and Coach Cooper. Williams competed but did not place.

Special Olympic Wrestlers Win

Chelsea Special Olympians traveled to High Point Center in Ann Arbor Friday, Nov. 4, to compete in the annual County Wrestling Tournament, and emerged from the contest some two hours later with three division champions.

Title winners were Steve Lawrence in the 130-lb. weight class; Matt Schnaidt in the 145-lb. weight class; and Glenn Passow in the 135-lb. weight class.

Also placing high were Leonard Carlson, who took second to Passow in the 135-lb. class, and Ryan Sweeny, who placed third in the 168-lb. class. Chris Williams competed for Chelsea but failed to place.

Wireman's ace qualified him for the 17th annual Rusty Nail Hole-in-One Sweepstakes, a national competition sponsored by the Drumbo Co. of Edinburgh, Scotland. The winner will be announced early next year.

Coaching this year's local Special Olympics wrestling squad are Nancy Cooper and Debbie Bergman.

NOTICE CHELSEA WATER CONSUMERS

The water will be off from 4 a.m. to 5 a.m. Sunday morning, November 13, 1977.



Timeless fashion... the 100% shetland crew neck pullover. Full fashioned with saddle shoulders, ribbed waistband and cuffs, an important addition to any wardrobe. Solids, fancies, stripes.

\$16.00 to \$27.50

Store Hours: Mon. thru Sat., 8 a.m. to 5:30 p.m.

STRIETER'S MEN'S WEAR
Since 1914

VETERANS' SUNDAY

November 13th

10:00 a.m.

- ★ Midwestern College Drill Team
- ★ GI'S and Ex-GI'S Honored
- ★ Disabled Veterans Honored
- ★ Mothers of Veterans Honored

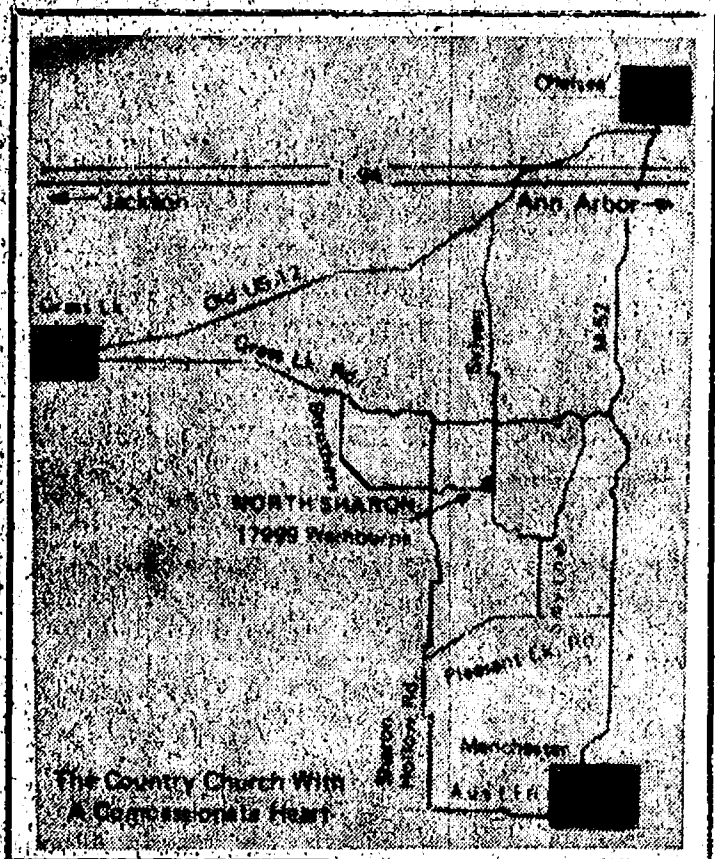

NORTH SHARON BIBLE CHURCH

GRASS LAKE, MICHIGAN

"The Country Church With A Compassionate Heart"

South School Book Fair Opens Nov. 16

A large variety of new books, games, puzzles, workbooks for all ages, many items to interest adults, and items ideal for Christmas gift giving will all be featured at the South Elementary School Book Fair, Nov. 16-18. The event is being sponsored by Parent Teacher South (PTS), a recently formed South school parents organization.

In addition to the broad variety

of new books to be available, South school students have been encouraged to contribute their used books to the Book Fair, and these will be offered either free or at a minimal cost to students and members of the community attending the fair.

"Everyone is invited to the Book Fair," Jeanne Stock, co-chairman of the event announced. "We will have a great deal of items to interest all ages. Children and parents may buy books at the fair, or books may be special ordered for delivery before Christmas if we are sold out of a particular copy."

Nov. 17 is Parent-Teacher Conference Day at South school, so students will not be in their regular classes that day. However, parents coming to South school are encouraged to bring their children along so they may visit the Book Fair while the parents confer with teachers.

South school parents are also welcome to come in anytime during the three-day fair to help with the event.

The Book Fair will be held in the South School Music Room, and will be staffed by PTS volunteers, as well as 5th grade student helpers.

Hours for the fair will be 12 noon to 4 p.m. Wednesday, Nov. 16, 8:30 a.m. to 4 p.m. Thursday, Nov. 17, and 8:30 a.m. to 12 noon Friday, Nov. 18.

Posters advertising the Book Fair, on display in local retail and business firms, were made by South school art students.

Both Mrs. Stock and Book Fair (Continued on page 14)

RICK'S MARKET

20490 M-52

"The Store with the Spartan on the Door"

Phone 475-2898

DINTY MOORE
BEEF STEW
24-Oz. Can **89¢**

SPARTAN
White/Yellow POPCORN
32-Oz. **44¢**

GLADE SPRAY Air Freshener
7-Oz. Can **59¢**

DADDY CRISP REG.
POTATO CHIPS
5-Oz. Can **69¢**

CRAZY COW CEREAL
12-Oz. Box **85¢**

ECKRICH
SMOKY-LINKS
10-Oz. Pkg. **85¢**

HEATH BARS
6 pac **65¢**

ICE CREAM BARS
6 pac **65¢**

BULLDOG
SARDINES
3 3/4-Oz. Can **41¢**

Real Lemon Recon.
LEMON JUICE
16-Oz. Bottle **59¢**

SWEET GHERKINS
16-Oz. Jar **85¢**

PREMIUM
SALTINE CRACKERS
16-Oz. Box **59¢**

HAMBURGER HELPER LASAGNE
7 3/4-Oz. Box **69¢**

SPARTAN FROZEN
ORANGE JUICE
16-Oz. Can **83¢**

LAND O' LAKES
UNSALTED BUTTER
1-Lb. Crtn. **\$1.39**

RICK'S HOT BREAD DAILY

Weekdays by 3:30 p.m. Sat. & Sun., by 10:30 a.m.

(QUANTITY RIGHTS RESERVED)

ZEEB RD. GULF Northex Permanent ANTI-FREEZE

\$2.59

With Coupon
and \$5 Gas
Purchase

(Limit 2 per coupon)

Additional Gallons **\$2.99 each**

We Accept
MASTER CHARGE

BANK AMERICARD

COUPON
NORTHDEX PERMANENT ANTI-FREEZE
\$2.99 gallon
With \$5 Purchase
Limit 2 gals. per coupon
(Expires 11-30-77)

ZEEB RD. GULF

293 N. Zeeb at I-94
Open 7 a.m. Mon. through Sat

**Ads
Taken
Till 1 p.m.
Tuesday**

PUT IT IN THE WANT ADS FOR RESULTS

**Just
Phone
475-1371**

WANT ADS

**The
Chelsea Standard**
WANT AD RATES
PAID IN ADVANCE—All regular advertisements, 75 cents for 25 words or less, each insertion. Count each figure as a word. For more than 25 words add 3 cents per word for each insertion. "Blind" ads or box number ads, 85c extra per insertion.
CHARGE RATES—Same as cash in advance, with 25 cents bookkeeping charge if not paid before 1 p.m. Tuesday preceding publication. Pay in advance, send cash or stamps and save 25 cents.
DISPLAY WANT ADS—Rate, \$1.40 per column inch, single column width, only 4-point and 14-point light type only. No borders or boldface type. Minimum 1 inch.
CARDS OF THANKS or MEMORIALS—Single paragraph style, \$1.50 per insertion for 50 words or less, 3 cents per word beyond 50 words.
COPY DEADLINE—1 p.m. Tuesday week of publication.
ERRORS—Advertisers should check their ads at the first publication. This newspaper will not be liable for errors in publication except to the extent of the cost of the ad for the first week's insertion. Adjustment for errors is limited to the cost of portion of the ad wherein the error occurred.

LEONARD REITH
Master Plumber
Licensed Electrician
Hot Water Heat
18238 N. Territorial
Rd.
Chelsea, Mich. 48118
Phone: 475-2044

McCulloch
Portable Generators
Chain Saws
WE SELL, SERVICE,
SHARPEN AND TRADE
Chelsea Hardware

Automotive
Rust Proofing
Cars and Trucks
Village
Motor Sales, Inc.
CHRYSLER - DODGE
PLYMOUTH - DODGE TRUCKS
Phone 475-8661
1185 Manchester Rd., Chelsea
Hours: 8 a.m. to 5:30 p.m.
Tues. thru Fri. Until 8 Monday
9 a.m. to 1 p.m. Saturday

FOR SALE—1966 Dodge van, 175 cc Kawasaki. Ph. (517) 851-8317.
CATERING—Small parties, hors d'oeuvres an dethnic pastries a specialty. Ph. 475-7678.

WANT ADS

FOR RENT—American Legion Hall. \$50. Call 475-7521.

FOR RENT:
Music Machines
Juke Boxes
for Parties,
Receptions or
Any Special Gathering.
CALL
Zemke
Operated Machines
Days 662-1771

CORRECTIVE HORSESHOEING
and trimming. Mike Brishole.
Ph. 565-3036.

PRE-SEASON SALE
On All
SNOW TIRES

**ALL TIRES
GUARANTEED**

Full 4-Ply Polyester

Size	Price	Fed. Tax
A78-13	\$25.95	\$1.75
C78-13	\$27.95	\$2.01
C78-14	\$28.95	\$2.05

Belted
2 Polyester, 2 Fiberglass
Belts

Size	Price	Fed. Tax
E78-14	\$29.95	\$2.27
G78-14	\$33.95	\$2.60
H78-14	\$35.95	\$2.83
G78-15	\$33.95	\$2.65
F78-14	\$32.95	\$2.43
H78-15	\$36.95	\$2.87
J78-15	\$38.95	\$3.08

RADIAL STEEL

Size	Price	Fed. Tax
BR78-13	\$41.95	\$2.11
ER78-14	\$46.95	\$2.49
FR78-14	\$47.95	\$2.69
GR78-14	\$50.95	\$2.89
GR78-15	\$52.95	\$2.97
HR78-15	\$54.95	\$3.15
JR78-15	\$57.95	\$3.31
LR78-15	\$59.95	\$3.47

**FREE MOUNTING
BALANCING EXTRA**
CHARGE CARDS ACCEPTED
Standard Oil
BankAmericard
Master Charge
American Express
Diners Clubs
Carte Blanche
(Offer expires Nov. 30, 1977)

Palmer Motor Sales
65 Years in Chelsea
Since April 15, 1912
Chelsea 475-1301

DEER PROCESSING—Manchester Locker Plant, 319 Morgan St., Manchester. Ph. 428-7600.
HOUSE TO BE MOVED—2-bedroom, aluminum siding. \$4,000. 29 Ph. 475-8153.

WANT ADS

WEDDING STATIONERY—Prospective brides are invited to see our complete line of invitations and wedding accessories. The Chelsea Standard, 300 N. Main. Ph. 475-1371.

**STEP UP TO
KOZMA
CONSTRUCTION
And
Step
Down
In
Price**

**LICENSED
BUILDER
FREE ESTIMATES
COMPLETE
CONSTRUCTION
SERVICES**

**CALL
LEN KOZMA
475-7452**

**THORNTON
475-8628**

VERY ANXIOUS OWNERS—Land contract terms available on this 3-bdrn. starter in the country. Cute kitchen with lots of cupboard space, dining room, 3/4 of an acre. Low maintenance exterior. \$34,500.

COUNTRY LOVERS—See this remodeled farm home close to Manchester and on 2 acres. 3 bedrooms, 2 baths. 2-car garage. Take immediate possession and move your family before winter. \$54,900.

ONLY \$43,900! Spacious 1,500 sq. ft. home especially designed for the large family with 4 bedrooms. 2 baths, family room, study. Great location in Village of Chelsea. Land contract terms possible.

VACANT LAND
10-ACRE building site in area of attractive homes. Ideal for horse. Chelsea schools. \$17,000.
BEAUTIFUL 4 1/2-acre building site on quiet country road. Owners anxious! \$10,500.

**ROBERT H.
THORNTON
JR., P.C.
REALTOR**
Lang Ramsay 475-8133
Chuck Walters 475-2808
Helen Lancaster 475-1198
Barb Rybak 475-8498
Pat Starkey 475-9544
George Knickerbocker 475-2846
Mark McKernan 475-8424

Stairway To Savings
STEP UP the 21 steps to our remnant room and save an additional 21% on any of over 100 carpets already substantially reduced. Good colors and sizes. Sale ends Sat., Nov. 12. Step on it.

**MERKEL
Home Furnishings**

All Insurance Needs
In the convenience of your own home — or mine.

**N. H. Miles, Allstate
Call Only 475-8334**

GARAGE SALE—Large and small misc. items, collectibles, antiques. Friday and Saturday until 4 p.m. 7172 Glencoe Dr., off N. Territorial Rd., opposite Inverness Golf Course, follow signs.

FOR SALE—LP gas heater, 52,000 BTU's, with electric blower. Excellent condition. \$200. Ph. 475-2567, evenings.

**FRISINGER
REALTORS
Chelsea 475-8681**

FOR RENT—Older, 5-bedroom home on Blind Lake. Refrigerator, stove, washer and dryer included. Immediate occupancy through May 30. \$375 per mo. References required. Ph. 475-9569.

McDONALD'S
Has full and part-time positions for both day and evening shifts. Flexible schedules, free meals and uniforms.

**BECKER
MEMORIALS**
6033 Jackson Road
ANN ARBOR, MICHIGAN

BASEMENT RUMMAGE SALE—221 Buchanan St. Clothing, games, house plants. Starting Thursday, Nov. 17.

WANT ADS

**CUSTOM
BUILDING
LICENSED & INSURED
FREE ESTIMATES
TOTAL
CONSTRUCTION
SERVICES**
—Homes, factories, warehouses
—Pole buildings
—Garages
—Remodeling - Additions
—Aluminum Siding
—Roofing
—Masonry Work, fireplaces, block work, patios, etc.

**SLOCUM
CONTRACTORS
& BUILDERS**
Serving Washtenaw County
For Over 20 years
20700 OLD US-12
CHELSEA
Phone 475-8321 or 475-7611

**A fine selection of
New and Used Cars
for immediate delivery**

**Harper Pontiac
Sales & Service**
475-1306
Evenings, 475-1608

— YOUNG —
We list and sell lake, country and town properties. Eugene Young, Real Estate & Builder, 878-3792, 11596 Dexter-Pinckney Rd., Pinckney 48169.

WE HAVE LISTINGS in the Dexter, Chelsea, and lakes areas. Call us for your next home.

ED COY REALTY
Member - Arbor Board of Realtors
Ed Coy 426-8235
Rae Kozlowski 426-8874
List your home with us

FRISINGER

NEW LISTING—Farm, Clinton schools, 71.6 acres, 60'x80' barn, excellent road frontage, 12'x50' mobile home. \$79,500.

NEW LISTING—10 acres, older farm home, small barn and shed. 5-bedroom home, needs work, beautiful grape arbor, good corner location, Saline schools. \$52,500.

NEW LISTING—11.44 acres, 4-bedroom brick and frame, 2 1/2 baths, family room, first-floor laundry, fireplace, full basement, 2-car garage, secluded wooded setting, Chelsea schools. \$71,000.

REDUCED TO \$49,500—3-bedroom brick and alum. ranch, full basement, 2 baths, formal dining room, 1.12 acres, Chelsea schools.

VACANT PARCELS—3 to 10 acres, beautiful rolling wooded, underground electric and phone, Chelsea schools.

S. FREER ROAD—10 acres; \$15,000. Curtis Rd., Grass Lake, 10 acres, \$13,500.

FOR SALE—Older, 5-bedroom home on Blind Lake. Refrigerator, stove, washer and dryer included. Immediate occupancy through May 30. \$375 per mo. References required. Ph. 475-9569.

McDONALD'S
Has full and part-time positions for both day and evening shifts. Flexible schedules, free meals and uniforms.

**Apply in person.
373 N. Zeeb Rd.**

BASEMENT RUMMAGE SALE—221 Buchanan St. Clothing, games, house plants. Starting Thursday, Nov. 17.

WANT ADS

HILLTOP, INC.
8316 WERKNER RD., CHELSEA
We Do It All!
PLUMBING
HEATING
ELECTRICAL
SEPTIC TANKS & DRAINFIELDS
REPAIR - REMODELING
CONTRACTING
BY
"THE SPECIALISTS"
Robert Shears, Master Plumber
Gail Shears, Journeyman
Call 475-2949
FREE ESTIMATES

C—ustom Built Homes
O—hl We Remodel too
U—can count on us
N—o Job Too Small
T—rim Inside & Out
R—ough-In Only If
Y—ou Want to Finish
S—iding Aluminum, 5" Gutters
I—mmediate Attention
D—ALE COOK & CO.
E—stimates, Free

BUILDERS

Please Call
475-9153

DALE COOK

SAND GRAVEL

**KLINK
EXCAVATING**
Bulldozer - Backhoe
Road Work - Basements
Trucking - Crane Work
Top Soil - Demolition
Drainfield - Septic Tank
Trenching, 5' up

Industrial, Residential, Commercial
CALL 475-7631

BODY SHOP
COMPLETE FULL TIME
Estimates Available

PALMER FORD
222 S. Main 475-1301

**PALMER
SELLS FOR LESS!**

Model	Book Price	Palmer Price
'77 GRANADA	\$5082	\$3995
'75 RANCHERO	\$3550	\$2695
'75 GRAN TORINO	\$4575	\$2395
'75 T-BIRD	\$5175	\$4595
'75 FORD Pickup	\$3000	\$2595
'75 CHEVY Impala	\$3025	\$2895
'57 FORD Squire	\$3425	\$2995
'75 FORD Elite	\$3675	\$2995
'75 MERCURY	\$2150	\$1995
'74 PINTO	\$1825	\$1695
'74 PINTO wagon	\$2000	\$1895
'74 OLDS Cutlass	\$2900	\$2695
'74 FORD Gr. Tor.	\$2575	\$1995
'73 VW BEETLE	\$1750	\$1495
'73 FORD Gr. Tor.	\$1950	\$1795
'73 CADILLAC	\$2950	\$2495
'73 MERCURY Mt.	\$2075	\$1195
'73 RANCHERO	\$2400	\$1995
'72 CHEVELLE wagon	\$1650	\$1495
'72 FORD LTD	\$1400	\$1195

PALMER FORD
Chelsea 475-1301
Just off I-94 Expressway on M-52

FOR SALE—1971 Ski Whiz snowmobile, in good condition. Ph. 475-8005 after 5 p.m.

WANTED—Sleeping room or apartment. Responsible young lady. Call 475-7265 or Plymouth 453-8770.

FOR SALE—Calcinator incinerator, age unknown; cast iron double kitchen sink with faucets, best offer. 4 chrome 14" wheels with tires, \$10 each. Ph. 475-8855.

**CASH FOR
LAND CONTRACTS**
Any type of real estate throughout Michigan. No commissions or costs. First National Accept. Call Free 1-800-292-1550

WANT ADS

FOR RENT—Fair Service Center for meetings, parties, wedding receptions, etc. Weekdays or week-ends. Contact John Wellnitz, phone 475-1518.

**R. L. BAUER
Builders**
LICENSED AND INSURED
Custom Building
Houses - Garages
Pole Barns
Roofing - Siding
Concrete Work
FREE ESTIMATES
Call 475-1218

CARPET INSTALLATION—Cleaning, sales, Norris Carpet Care. Evenings, 475-1580.

J. R. CARRUTHERS
LICENSED
RESIDENTIAL BUILDER
CUSTOM HOMES
ADDITIONS/FIREPLACES
PATIO
ROOFING/SIDING/REPAIRS
475-7234
CHELSEA

VACUUM CLEANERS

Authorized Electrolux sales and service.

James Cox
428-8444, or 428-8688
118 Riverside Dr., Manchester

FOR SALE by owner, year 'round home near Harrison between 2 lakes. Fireplace, 2 bedrooms, carpeting, natural gas, patio, all modern facilities. Ph. 429-4311.

FOR RENT—1977 Ford 12-Pass. Club Wagon Buses and Econoline Vans by the day, week-end, week or month. Insurance. Palmer Ford, 222 S. Main, 475-1301 for rates, 391f

RADIO & PHONOGRAPH REPAIR
CB Sales & Installation
THE MUSIC HUTCH
8407 Main St., Dexter
426-4380

SEAMLESS ALUMINUM eaves- troughs, roofing, siding, and carpentry work of all kinds. Experienced installers. All work guaranteed. For free estimate, call R. D. Kleinschmidt Co., 428-8836.

CAR & TRUCK LEASING—For details see Lyle Chriswell at Palmer Motor Sales, 475-1301.

ROOFING SPECIALIST—All types of roof repairs, homes, barns, commercial. Insurance repairs. Asphalt shingles, hot built-up roofing, cedar-slate tile-asbestos. Awnings and porch enclosures. Siding and storm windows. Call Joe Hayes for free estimates. Manchester, 428-8520.

C & J HAULING
TRASH, RUBBISH
Big or small, we haul all.
Ph. 475-7306

BARGAIN—Save \$50, 22" folding Harrisville floor loom. Solid hardwood. Four harness 42" high. Reels at \$200. Almost new and priced at \$150. Warming board, like new, retails at \$20. Priced at \$15. Ph. 475-8512 after 6 p.m. and on week-end.

MINIATURE CHIHUAHUA available to good home. 14 months old, doesn't care for small children. Ph. 475-7661, after 5 p.m.

HELP WANTED—Responsible young man to work full-time in local plumbing shop. Earn and learn a trade at the same time. Call 475-2949 for appointment.

BLUE LUSTRE not only rids carpets of soil but leaves pile soft and lofty. Rent electric shampooer, \$2. Chelsea Hardware.

WANT ADS

CUSTOM SEWING and alterations. Ph. 475-2248.

**Headquarters for
RED WING
WORK SHOES**

Foster's Men's Wear

ROOMS by day, week or month. Excellent for the single man or retiree. Sylvan Hotel, Chelsea, Ph. 475-2911.

Fireplace Builder
Field stone mason, block and brick mason, tuck pointing.
FREE ESTIMATES
Call 475-8025 after 3 p.m.

Patrick Grammatico

**Land Contracts and
Mortgages Wanted**

LAND CONTRACTS purchased, any amount, anywhere in Michigan. Lowest discounts. Can also make real estate mortgages. Call Dan Duncanson anytime, Ann Arbor Real Estate Co., 668-8595.

**Pierson &
Riemenschneider**
REALTORS
111 Park St. - 475-9101

Your Statewide Connection for Business Opportunities, Investments, Farms, and Income-Producing Properties.

We Currently Have:
—Dairy Farms
—Bowling Alleys
—Restaurants
—Bars
—Income Properties

475-9101
Stop in or call for your complimentary copy of the Michigan Business and Investment Guide.

**Members of
Partridge and Associates, Inc.**

Stairway To Savings
STEP UP the 21 steps to our remnant room and save an additional 21% on any of over 100 carpets already substantially reduced. Good colors and sizes. Sale ends Sat., Nov. 12. Step on it.

**MERKEL
Home Furnishings**

FOR SALE—Full-size baby crib and mattress with 3 knitted sheets, high chair with aluminum tray, umbrella stroller, half-size playpen, diaper pail, infant bathtub and potty chair. Excellent condition. Would like to sell as package deal. Call days, 475-2949 and nights 475-2796.

HELP WANTED—Responsible young man to work full-time in local plumbing shop. Earn and learn a trade at the same time. Call 475-2949 for appointment.

BLUE LUSTRE not only rids carpets of soil but leaves pile soft and lofty. Rent electric shampooer, \$2. Chelsea Hardware.

**Village
Motor Sales, Inc.**
CHRYSLER - DODGE
PLYMOUTH - DODGE TRUCKS
Phone 475-8661
1185 Manchester Rd., Chelsea
Hours: 8 a.m. to 5:30 p.m.
Tues. thru Fri. Until 8 Monday

DEMO
'77 DODGE D-150, 131-in. wheel base, 8-ft. box, 318 auto., p.s., p.b., radial tires, Adventure. SAVI
'77 DODGE D-100, 6 1/2-ft. box, 318 auto., p.s., p.b. SAVI

Used Trucks
'75 DODGE D-100 Club Cab, 318 auto., p.s., p.b., air cond. \$2895
'75 DODGE Royal Sportsman wagon, 318 auto., p.s., p.b., AM-FM, 12-p.s.s. auxiliary heater, Ziebart, low mileage \$4695
'75 DODGE W-200 Club Cab, 360 4-speed, p.s., p.b., new tires \$4195

Quality Used Cars
'75 VALIANT 4-dr., 6-cyl., auto p.s., low mileage \$2995
'74 COLT GT coupe, 4-speed, AM radio, radial tires \$2495
'72 DODGE Polara 4-dr., 318 auto., p.s., one owner \$1195
'72 CHEVY Bel Air 4-dr., V-8 auto., p.s. \$895
'72 MERCURY Colony Park station wagon, V-8 auto., p.s., p.b., air cond. \$695
'72 CHRYSLER Newport 4-dr. V-8 auto., p.s., p.b., air cond. powerlocks \$1095
'69 DODGE Coronet 2-dr., 318 auto., p.s. \$995
'69 BARRACUDA 2-dr. \$395

SCHNEIDER'S GROCERY

CHOICE MEATS - FINE FOODS

<p>PORK SHOULDER</p> <p>Pork Roasts . . lb. 89c</p> <p>Pork Steak . . lb. 99c</p> <p>HOME-MADE</p> <p>Pork Sausage</p> <p>. lb. 99c</p> <p>1-LB. PKG. ECKRICH</p> <p>Beef Franks 99c</p> <p>1-LB. BOX PREMIUM</p> <p>Crackers 49c</p>	<p>28-OZ. NO-RETURN BOTTLE</p> <p>Vernors . . . 2 for 69c</p> <p>SARA LEE PECAN</p> <p>Coffee Cakes . . \$1.19</p> <p>12-OZ. RUS-ETTE</p> <p>Hash Browns 2 for 55c</p> <p>McDONALD'S PEPPERMINT</p> <p>Ice Cream</p> <p>. . . 1/2 gal. \$1.39</p> <p>12-OZ. CANS</p> <p>Coke, Tab</p> <p>Fresca . . 8 pac \$1.49</p>
---	---

**121 S. MAIN ST.
PHONE 475-7600**

**Your Store for
Alexander & Hornung's
Smoked Meats**

**We Accept
U.S.D.A.
Food Coupons**

Your Approval

is the
connection
of our
business.

Staffan Funeral Home

"Funeral Directors for Four Generations"

124 PARK STREET PHONE GR 5-1444

LITTLE WANT ADS! BIG PLUSES FOR BIG RESULTS!

JUST PHONE
475-1371

WANT ADS

HELP WANTED — Experienced roofing and siding applicators. Apply at R. D. Kleinschmidt Co., 200 Riverside Dr., Manchester, 1h. 428-8836. x31f

Complete Body Repair Service

Bumping — Painting
Windshield and Side Glass Replacement

Free Pick-up and Delivery
Open Monday Until 8

CONTACT DON KNOLL
FOR FREE ESTIMATE

Village Motor Sales, Inc.

CHRYSLER — DODGE
PLYMOUTH — DODGE TRUCKS

Phone 475-8661

1185 Manchester Rd., Chelsea

Hours: 8 a.m. to 5:30 p.m.

9 a.m. to 1 p.m. Saturday

Tues. thru Fri. Until 8 Monday

WATERLOO REALTY

AVANAUGH LAKE — 2-bedroom

year-round home. Fully insulated.

New wiring. Good well, two

is. Sweeping view of lake. \$30,000.

FEWER 3-BEDROOM ranch home

on one acre. Fully insulated.

Aluminum siding. Finished rec.

room with bar in full basement.

atio door to deck off large kitchen.

North of Stockbridge. 20 min.

from Chelsea. \$33,500.

ATTRACTIVE large farmhouse in

picturesque setting. Interior has

natural oak trim. Four bedrooms.

large country kitchen. Exterior

as new aluminum siding, new roof.

0 rolling acres, good barns, pond.

Waterloo township. \$59,900. Addi-

tional acreage available.

51-ACRE FARM zoned for resi-

dential development. 5-bedroom

home. Large pole barn and smaller

outbuildings. 2 active streams.

centic country road between Chelsea

and Dexter. \$135,900. 7% land

contract with \$30,000 down.

ACRES — Very wooded, 300 ft.

road frontage, blacktop road.

Waterloo Rec. Area. \$7,300. Land

contract possible.

ACRES — Nice roll, two good

barns. Waterloo township. Stock-

bridge schools. 15 min. to Chelsea.

12,000.

0 ACRES — North of Big Portage

Lake. Waterloo township. Nice

open. Wooded area. Can be divid-

ed. \$17,000. Land contract possible.

ACRES — Beautiful hills, pas-

ture, about 40 acres wooded. Ad-

mins state land. Waterloo Rec. Area.

\$80,000.

WATERLOO REALTY

355 Clear Lake

JOANN WARYWODA, BROKER

Phone 475-8674

Evenings and Sundays:

Jerry Gondek 475-8283

Paul Erickson 475-7902

Sue Lewis 1-517-322-5522

Carol Lakatos 475-7129

Evelyn White 475-7351

x221f

HELP WANTED — Manager train-

ee needed. Also shift managers

and week-end attendants. Will also

need cashiers in the coming

months. Must be 18 years old. Ap-

ply at the Speedway Truckstop on

Detmer Rd. in Chelsea between

9 a.m. and 3 p.m., Monday thru

Friday. An equal opportunity em-

ployer. x22

WAITRESS WANTED — Must be

18 years of age. Ph. 475-7605 or

75-2899, or apply in person after 4

p.m. Thompson's Pizzeria, 1181

St. Adrian, MI. 48221. x23

JUST SELL — 1973 Chrysler New-

port, AM-FM radio, air, power

locks, power steering. Ph. 475-

750, weekdays after 5 p.m. any

time on week-ends. x24

WANT ADS

HOME TO SHARE in Waterloo Recreation Area. Mature female preferred. \$80 per mo. Share utilities and household responsibilities with three other adults. Horse facilities available. Ph. 475-7548. 201f

QUASAR TELEVISION Sales & Service

Service on most major brands. Also, antenna installation and antenna supplies.

PORTER'S TV

212 Buchanan St., Chelsea

Ph. 475-8380

Real Estate

CLEAN 3-BEDROOM ranch with a lovely view on 3 1/2 acres. 1 1/2 baths, dining area, finished full basement with wet bar, large heated garage with workshop plus much more. Manchester schools. \$64,500.

BRAND NEW 2-story home in Riverbend Estates on a 90'x160' lot overlooking a private lake. Includes 2 1/2 baths, 3 bedrooms, dining room, study, 2-car garage and a full basement. Manchester schools. \$59,500.

BEAUTIFUL VICTORIAN HOME west of Manchester on 5.9 acres. 5 bedrooms, 3 baths, study, laundry room, dining and family room, parlor full basement plus a 1-bedroom apartment with private entrance all well insulated. 4 1/2-car garage and a 34'x70' barn. \$98,500.

COZY 4-BEDROOM farmhouse with 23 acres, 2 baths, dining area, double split stone fireplace, full basement, large country kitchen and more just south of the Village of Manchester. 1 1/2-car garage, 24'x32' pole barn and 4 outbuildings. \$89,500.

ROLLING 50-ACRE FARM east of Manchester with a cute 2-bedroom ranch and a 38'x80' pole barn. Includes 1 1/2 baths, dining area, laundry room, and 1 1/2-car garage. \$77,000.

51-ACRE FARM zoned for residential development. 5-bedroom home. Large pole barn and smaller outbuildings. 2 active streams. centic country road between Chelsea and Dexter. \$135,900. 7% land contract with \$30,000 down.

ACRES — Very wooded, 300 ft. road frontage, blacktop road. Waterloo Rec. Area. \$7,300. Land contract possible.

ACRES — Nice roll, two good barns. Waterloo township. Stockbridge schools. 15 min. to Chelsea. \$2,000.

0 ACRES — North of Big Portage Lake. Waterloo township. Nice open. Wooded area. Can be divided. \$17,000. Land contract possible.

ACRES — Beautiful hills, pasture, about 40 acres wooded. Adins state land. Waterloo Rec. Area. \$80,000.

WATERLOO REALTY

355 Clear Lake

JOANN WARYWODA, BROKER

Phone 475-8674

Evenings and Sundays:

Jerry Gondek 475-8283

Paul Erickson 475-7902

Sue Lewis 1-517-322-5522

Carol Lakatos 475-7129

Evelyn White 475-7351

x221f

HELP WANTED — Manager train-

ee needed. Also shift managers

and week-end attendants. Will also

need cashiers in the coming

months. Must be 18 years old. Ap-

ply at the Speedway Truckstop on

Detmer Rd. in Chelsea between

9 a.m. and 3 p.m., Monday thru

Friday. An equal opportunity em-

ployer. x22

WAITRESS WANTED — Must be

18 years of age. Ph. 475-7605 or

75-2899, or apply in person after 4

p.m. Thompson's Pizzeria, 1181

St. Adrian, MI. 48221. x23

JUST SELL — 1973 Chrysler New-

port, AM-FM radio, air, power

locks, power steering. Ph. 475-

750, weekdays after 5 p.m. any

time on week-ends. x24

CUSTOM BUMPING and PAINTING

FREE ESTIMATES - ALL MAKES

Get the Best for Less!

FRANK GROHS CHEVROLET

Phone 426-4677 Dexter, Mich.

CALL OR STOP IN

CHELSEA GLASS, INC.

WORKMANSHIP AND MATERIALS FULLY GUARANTEED

Open Daily 8 a.m. to 5 p.m.; Sat., 8 a.m. to 1 p.m.

140 W. Middle, Chelsea Phone (313) 475-8667

WE REPAIR AND REPLACE:

★ STORE FRONTS ★ MIRRORS

★ FURNITURE TOPS ★ PATIO DOORS

★ SHOWER DOORS ★ TUB ENCLOSURES

★ THERMOPANES ★

★ AUTO GLASS - Including Windshields

Free Pick-up and delivery on auto work.

Storm Door & Window Reglazing & Screens

COMMERCIAL BUILDINGS OR RESIDENTIAL

PROMPT SERVICE - REASONABLE PRICES

WANT ADS

PIANO TUNING and repair. Qualified technician. Call Ron Harris, 475-7134. -101f

FOR SALE — Beautiful antique oak sewing machine. In good working condition. \$75. Ph. 663-8228. -x141f

WANTED — Plow ground and standing hay. Ph. 475-2771. 871f

PATCHING and PLASTERING. Call 475-7489. 331f

SLEEPING ROOM in Chelsea. Linens furnished. \$85 per month. Ph. 475-9830. x22

RON MONTANGE CONSTRUCTION

—Full carpentry services (rough & finish)

—Additions & remodeling

—Garages

—Repairs

—Roofing and Siding

—Cabinets & formica work

—Farm Buildings

—Excavating & trenching

QUALITY WORKMANSHIP

FREE ESTIMATES

Ph. 475-1080

November is Michigan Energy Awareness Month

Do you know where your energy dollar is going? We do! Free insulation estimates.

BTU Conservation

971-4900

Ann Arbor x23

CHRISTMAS SHOP

AT

Schaules Antiques

14450 Island-Lk. Rd.

Chelsea, Mich.

Furniture — Glass

China — Lamps

Primitives — Trunks

Pewter — Miscellaneous

Appraising

Ph. 475-7862 x22

AKK DOBERMAN stud service, ex-

cellent temperament, long-line

champions. Must see to appreci-

ate. Ph. 475-8269. x24

FOR SALE — Gas furnace, 104,000

BTU's, counter-flow, excellent

condition. Ideal for smaller home,

cabin, cottage, shop or garage. Ph.

475-9655. x22

WANTED — Walnut trees and

white oak. Ph. Don Patrick, 1-

616-327-4499, or write Rt. 4, Ionia,

MI. 48846. -34

LICENSED ADULT CARE HOME

now open in Chelsea. Vacancies.

For more information, contact S.

Girard, 475-1808, or 475-7538. x23

FOR SALE — 1976 Yamaha Excit-

er, 440 cc, snowmobile with two-

place trailer, with extra belt and

tools. \$1,400 or best offer. 1965 122S

Volvo 4-door, good condition, \$450,

with 2 snow tires. Ph. 475-2811.

-x201f

TRUSSES, \$5 apiece; solid oak

beams; old barn wood, negoti-

able; steel cages, \$1-\$3 apiece; used

apt. furniture and utilities; mat-

resses, \$5 apiece. Very low prices.

Bedroom sets, etc. You want it,

we got it. Ph. 428-4592, 8-midnight.

x22

PIANO LESSONS in my home,

adults or children, experienced.

Call Mrs. Hall at 475-9225. -22

PART-TIME HELP — evenings or

early mornings. Top pay 2 to 4

hours each day. Ph. 426-3107 after

5 p.m., any time on week-ends. x23

IT'S COLD OUTSIDE! R a p c o

Foamers (home insulation) can

help you cut your fuel consump-

tion 30-50%. Call for free estimate.

(517) 787-7252. x22

BAHA'I OPEN HOUSE

Saturday, Nov. 19

from 8 to 10 p.m.

238 HARRISON ST., CHELSEA

SEEKERS WELCOME!

Ph. 475-2718 or 475-2769

x23

AN OHIO OIL CO. offers PLENTY

OF MONEY plus cash bonuses,

fringe benefits to mature individ-

uals in Dexter-Chelsea area. Re-

gardless of experience, write C. C.

Read, Pres., American Lubricants

Co., Box 698, Dayton, Ohio 45401.

x22

BOWLING NEWS

Rolling Pin

Standings as of Nov. 8

	W	L
Grinders	29	11
Mixers	29	11
Moppper Uppers	28	14
Egg Beaters	25	15
Poachers	24	16
Blenders	23	17
Sporadic Spatulas	22	18
Sugar Bowls	21	19
Sugar & Spice	21	19
Kitchen Kapers	21	19
Coffee Cups	20	20
Beaters	19	21
Spooners	19	21
Pots	18	22
Brooms	15	25
Jelly Rollers	14	26
Kookie Kutters	9	31
Jolly Mops	7	33

500 and over series: H. Karns, 538; E. Whitaker, 507.

425 and over series: P. Poertner, 490; V. Workman, 476; P. Harook, 488; R. Musbach, 487; R. Dills, 486; C. Shepherd, 453; D. Farrington, 483; B. Torrice, 463; S. Van Natter, 426; P. Borders, 444; G. Clark, 477; E. Heller, 429; J. Inghram, 475; G. Smith, 460.

150 and over games: N. Hohn, 156; P. Poertner, 152; V. Workman, 185, 153, 158; P. Harook, 160, 151, 177; R. Musbach, 177; R. Dills, 172, 161, 163; C. Shepherd, 191; D. Farrington, 164, 196; R. Foster, 154; J. Shepherd, 172; B. Torrice, 175, 152; J. Perry, 153; K. Hamel, 151; S. Van Natter, 176; P. Smith, 150; H. Karns, 176, 205, 157; B. Haist, 174; M. Plumb, 171; P. Borders, 150; S. Parker, 157; G. Clark, 158, 150, 169; G. Klink, 151; E. Whitaker, 155, 183, 159; J. Myers, 150, 159; E. Heller, 158; J. Inghram, 204; A. Classon, 158; N. Thams, 125; G. Smith, 158, 154; J. Edick, 150.

Leisure Time League

Standings as of Nov. 3

	W	L
Unpredictables	28	8
Crackpots	23	13
Misfits	22	14
Afternoon Delights	20	16
Mamas & Grandmas	19 1/2	17 1/2
Lady Bugs	19	17
Four Struggles	18 1/2	17 1/2
Roadrunners	17	19
Sugar Loafers	16	20
Holy Rollers	14	22
Slowpokes	10	26
Rug Rats	9	27

500 series: D. Dault, 562.

400 series: D. Dault, 501.

400 series: E. Williams, 422; R. Forner, 446; B. Robinson, 416; M. Herrin, 421; S. Weston, 450; N. Primrose, 414; M. O'Donnell, 430; S. Centilli, 433; S. Roehm, 435; R. Musbach, 476; S. Roehm, 435; R. Haller, 463; C. Hoffman, 419; B. Tison, 426; M. Brown, 486; S. La Roche, 416; D. Thompson, 443; S. Friday, 412; G. Wheaton, 453.

Games 140 and over: W. Picklesimer, 157; E. Williams, 141, 148; M. R. Cook, 170; R. Forner, 153, 153, 140; B. Robinson, 155, 151; M. Herrin, 150; E. Swanson, 154; S. Weston, 170, 140, 140; N. Primrose, 163; M. O'Donnell, 150, 143; D. Messing, 145; S. Centilli, 174, 141; S. Roehm, 151; R. Musbach, 156, 140, 180; S. Bowen, 159, 140; L. Haller, 149, 173, 141; D. Dault, 168, 195, 201; C. Hoffman, 158, 146; B. Tison, 148, 144; M. Brown, 176, 156, 154; D. Clark, 163; S. La Roche, 157; D. Thompson, 154, 166; S. Friday, 140, 148; K. Haywood, 166; G. Wheaton, 172, 143.

Senior House League

Standings as of Nov. 7

	W	L
Captains Table	45	18
Schneider's Grocery	44	19
Mark IV Lounge	39	24
Chelsea Grinding	39	24
Washtenaw Crop Serv.	38	25
Village Motor Sales	37	26
Bauer Builders	36	27
McCalla's Feeds	34	29
S. J. Custom Service	33	30
Sylvan Center	33	30
Wolverine Bar	32	31
Steele's Heating	31	32
Frank Grohs Chevrolet	31	32
K. of C.	31	32
Gambles	25	38
Central Fibre	17	46
Walt's Barber Shop	16	47
Deansburro	6	57

525 and over series: F. Modrzewski, 529; R. Maurer, 530; D. Murphy, 527; M. McAllister, 552; W. Beeman, 551; J. Harook, 555; J. Collins, 554; R. Buckingham, 533; T. Schulte, 544; T. Steele, 538; B. Ervin, 535; L. Bauer, 525; R. Sweeney, 566.

210 and over games: F. Modrzewski, 234; J. Collins, 222.

Sunday Night Leftovers

Standings as of Nov. 6

	W	L
Four K's	31	4
All in the Family	26	9
No. 7	24	11
No. 10	21	14
Unpredictables	21	14
Wuz Nots	19	16
Krautskis	17	18
The Blue Bloods	16	19
C & M	16	19
Serendipity	16	19
Twins	15	20
No. 5	13	22
Kissin Cousins	12	23
Pin Seekers	12	23
Rascals	11	24
Clean Sweeps	10	25

Women, over 150: R. Clarke, 152; J. Kruger, 151, 155; B. Herter, 166; N. Jedele, 171; L. Penhallegon, 172; C. Gyde, 172.

Men, over 175: J. Jedele, 207; T. Dittmar, 203, 217; S. Morgan, 221.

Chelsea Lanes Mixed

Standings as of Nov. 4

	W	L
Howley Truck Repair	40	23
Ken's Glass	37	26
Wire & Fire	37	26
The Question Marks	35	28
Bollinger's Sanitation	35	28
Accra Gage	35	28
Federal Screw Outlaws	33	30
VFW	31	32
Get Downers	31	32
Roadrunners	30	33
Ann Arbor Centerless	30	33
Fireballs	28	35
The Bandits	27	36
Fox Point Flashes	12	16

Women, 425 series and over: J. Norris, 427; L. Behnke, 427; O. Morley, 427; S. Wohlgemuth, 449.

Men, 475 series and over: N. Lee, 545; E. Vavas, 569; D. Bolanowski, 487; J. Torrice, 518; J. Richmond, 432; A. Hawley, 499.

Women, 150 games and over: S. Ellenwood, 158; B. Torrice, 155; S. Centilli, 163; J. Norris, 163, 177; D. Oesterle, 153; L. Behnke, 157; D. Hawley, 161; D. Keezer, 151; O. Morley, 151; D. Black, 158; S. Wohlgemuth, 180; J. Kent, 150.

Men, 175 games and over: N. Lee, 224; E. Vavas, 198, 225; A. Wisniewski, 179; D. Bolanowski, 180; D. Ellenwood, 180; J. Torrice, 185; J. Norris, 182; D. Joseph, 189; A. Hawley, 175; D. Haft, 175; F. White, 175.

Charlie Brown & Snoopy Peanut League

Standings as of Nov. 5

	W	L
Dana Chargers	23	4
Red Barons	17	10
Snoopy Raiders	17	10
Bowling Bulldogs	17	10
Bad News Bears	13	14
Super Stars	10 1/2	16 1/2
Cool Cats	9 1/2	21 1/2
Road Runners	9	22

500 series: B. Snyder, 542; D. Eder, 599; F. Boyer, 501; G. Kent, 522; R. Zatorski, 502; J. Elliott, 518; T. Finch, 515; D. Williams, 509; J. Norris, 504; D. Alexander, 509; G. Doll, 510; G. Hammer-schmidt, 531; W. Dittmar, 510; D. Burkett, 515.

Chelsea Suburban

Standings as of Nov. 2

	W	L
Frisinger Realty	60	20
Mark IV Lounge	46	34
Dana Dee-Lites	44	36
Dairy Queen	43	29
Fletcher Mobil	42	38
Dancer's	40	40
Ricardo's	40	40
Waterloo Garage	39	41
Chelsea State Bank	36	44
State Farm	34	46
Chelsea Drug	30	42
Chelsea Assoc. Builders	18	62

150 games and over: E. Figg, 209, 197; M. Fahrner, 192, 167, 214; M. Bollinger, 171, 153; B. Hailey, 157, 158, 162; P. Harook, 153, 164; S. Bowen, 167, 161; E. Clark, 157, 164; N. Prater, 161; 157; A. Hocking, 158, 163; F. Cole, 158, 153; L. Beeman, 153, 186; J. Schulze, 153; A. Bohne, 155, 170; B. Murphy, 215; E. Neibauer, 161; M. DeLa Torre, 165; B. Kunzelman, 151; R. West, 154.

425 series and over: E. Figg, 528; M. Fahrner, 573; M. Bollinger, 472; B. Hailey, 477; P. Harook, 469; S. Bowen, 467; E. Clark, 463; N. Prater, 460; A. Hocking, 453; F. Cole, 436; L. Beeman, 454; J. Schulze, 430; A. Bohne, 454; B. Murphy, 453; E. Neibauer, 435.

Women's Bowling Club

Standings as of Nov. 2

	W	L
Washtenaw Engr.	26 1/2	9 1/2
Jiffy Mixes	24	12
Wolverine Supply	24	12
Wolverine Bar	24	12
Parish Cleaners	21	14
Chelsea Milling	19	17
Rose-Jack Farms	19	17
Norris Electric	18	18
Palmer Ford	18	18
Good Time Girls	17	19
Thompson Pizza	16 1/2	19 1/2
Heller Electric	15 1/2	20 1/2
Laura's Beauty Salon	15 1/2	20 1/2
Klink Excavating	14	22
Chelsea Card & Gift	13 1/2	22 1/2
Rosentrefre Brothers	13	23
D. D. DeBurring	13	23
Lloyd Bridges Chevrolet	11 1/2	24 1/2

500 series and over: J. Hafner, 534; D. Judson, 509; D. McAllister, 523; D. Fouty, 502; P. Shoemaker, 551.

450 series and over: B. Fritz, 498; R. Hummel, 466; T. Fouty, 469; D. Decker, 453; D. Rudnicki, 480; S. McCalla, 466; A. Fahrner, 453; R. Hummel, 466; C. Bradbury, 490; L. Orlowski, 471; K. Miller, 477.

200 games and over: J. Hafner, 213.

150 games and over: J. Fitzsimmons, 164; B. Fritz, 192, 159; J. Hafner, 159, 162; P. Fitzsimmons, 157; P. Poertner, 159, 157; T. Kenney, 157; H. Ringe, 164; R. Hummel, 195; R. Lutovsky, 154; P. Wurster, 168, 159; N. Kern, 152; D. Alber, 158, 151; L. Scott, 157; G. Darr, 151; B. Bauer, 163, 151; J. Norris, 152; T. Fouty, 181, 167; S. Ritz, 155; D. Judson, 170, 171, 159; D. Rudnicki, 153; B. Fike, 151; D. McCalla, 151; S. McCalla, 168, 162; E. Kuhl, 158; K. Powers, 157; B. Bush, 155, 156; A. Fahrner, 191; D. McAllister, 181, 173, 169; B. Bridges, 151; G. Whireman, 169; B. Larson, 168; C. Bradbury, 163, 179; D. Frisbie, 179; L. Orlowski, 156, 161, 154; D. Fouty, 197, 169; P. Shoemaker, 178, 179, 194; K. Milliken, 211.

Junior House League

Standings as of Nov. 3

	W	L
Broderick Shell	50	20
Mark IV Lounge	46	24
Chelsea Lanes	44	26
D. D. DeBurring	44	26
Independents	42	28
Mac Tools	41	29
Boyer Automotive	39	31
Rockwell International	36	34
3-D Sales & Service	35	35
Smith's Service	33	37
Ypsi Asphalt	33	37
Hanco Sports	32	38
Washtenaw Engineering	31	39
Lloyd Bridges Chev.	30	40
Shoem Contractors	30	40
Mich. Livestock Exch.	29	42
Perfect Fit Seat Covers	27	43
Roberts Paint & Body	9	51

000 series: J. Harook, 639; E. Greenleaf, 605.

525 or over: J. Collins, 549; D. Weatherwax, 537; D. Buku, 533; M. Poertner, 537; W. Beeman, 583; A. Sannes, 530; G. Beeman, 586; D. White, 596; A. Fleischmann, 541; O. Cavender, 532; H. Swer-sky, 543; D. Clark, 572; D. Alexander, 526; P. Case, 531; T. Stafford, 536; R. V. Worden, 553; M. Murphy, 541; R. Zatorski, 543; D. Carpenter, 539; W. Westphal, 526.

210 or over: J. Harook, 212, 224; D. Buku, 210; W. Beeman, 212; G. Beeman, 216; E. Greenleaf, 223; D. White, 215; D. Clark, 210, 228; W. Schulz, 218; M. Murphy, 212; T. Elsiele, 224.

Charlie Brown Prep

Standings as of Nov. 5

	W	L
Pin Smashers	20	7
Strikes & Spares	19	8
Team No. 8	17	10
Pin Busters	16 1/2	10 1/2
Fire Balls	13 1/2	13 1/2
Pin Panthers	13	14
Pin Poppers	11	16
Smokoys & the Bandits	10	17
Bad News Bowlers	8	19
Pin Dusters	7	20

Boys high games: G. Greenleaf, 172, 160; A. Fletcher, 166, 139; J. Owings, 134, 117; J. Packard, 126; J. Morgan, 125, 118; R. Roberson, 125; D. Rowe, 124; D. Gipson, 104; R. Bable, 159; D. Ringe, 152.

Unknowns League

Standings as of Nov. 2

	W	L
Strikers	53	22
Streakers	44	33
Independents	44	33
Shady Ladies	34	43
Fascinating "G"	28	49
Pin Dusters	26	51

425 and over series: J. Tuttle, 439; J. Steger, 432; B. Beeman, 478; K. Hanke, 431; M. J. Gipson, 427; S. Steele, 493.

140 and over games: D. Benty, 144; J. Tuttle, 177, 149; K. Clark, 151; C. Colvin, 144, 164; J. Steger, 177; B. Beeman, 196, 158; D. Weiss, 155; J. Smith, 149; K. Hanke, 161, 145; J. Lonskey, 140, 143; D. Ver-wey, 172; C. Richmond, 140; M. J. Gipson, 155, 150; S. Steele, 160, 181, 152; K. Greenleaf 161.

Sunday Swingers

Standings as of Nov. 5

	W	L
A & C	26	9
Try Too's	25	10
Waterloo Four	24	11
Schulz Gang	21	14
Eager Beavers	21	14
Frantic Four	20	15
Fratics	19	16
Have Nots	19	16
Holy Rollers	18	17
Four on the Floor	18	17
"Sour" Krauts	18	17
All Season Comfort	14	21
Sunday Funnies	13	22
4 By 4's	12	23
B & R	9	26
Brannan CB Sales	6	29

Men, over 175: L. Hawker, 211.

Chelsea Lanes Mixed

Standings as of Nov. 4

	W	L
Howley Truck Repair	40	23
Ken's Glass	37	26
Wire & Fire	37	26
The Question Marks	35	28
Bollinger's Sanitation	35	28
Accra Gage	35	28
Federal Screw Outlaws	33	30
VFW	31	32
Get Downers	31	32
Roadrunners	30	33
Ann Arbor Centerless	30	33
Fireballs	28	35
The Bandits	27	36
Fox Point Flashes	12	16

Women, 425 series and over: J. Norris, 427; L. Behnke, 427; O. Morley, 427; S. Wohlgemuth, 449.

Men, 475 series and over: N. Lee, 545; E. Vavas, 569; D. Bolanowski, 487; J. Torrice, 518; J. Richmond, 432; A. Hawley, 499.

Women, 150 games and over: S. Ellenwood, 158; B. Torrice, 155; S. Centilli, 163; J. Norris, 163, 177; D. Oesterle, 153; L. Behnke, 157; D. Hawley, 161; D. Keezer, 151; O. Morley, 151; D. Black, 158; S. Wohlgemuth, 180; J. Kent, 150.

BOND AUTHORIZING RESOLUTION

Village of Chelsea, Michigan

WHEREAS, the Village of Chelsea, Michigan (the "Municipality"), is a municipal body corporate organized and existing under and pursuant to the laws of the State of Michigan and is authorized by Act No. 62, Public Acts of Michigan, 1963, as amended (hereinafter sometimes referred to as "Act No. 62") to acquire lands within or without its corporate limits and to construct and/or acquire, improve, enlarge and remodel industrial buildings thereon and to acquire and install industrial machinery and equipment therein and to lease the same in order to alleviate and prevent conditions of unemployment, to assist and retain local industries, to meet growing competition for new industries and to strengthen and revitalize the economy of the Municipality in general; and

WHEREAS, the Municipality is authorized by Act No. 62 to issue industrial development revenue bonds payable solely from the net revenues derived from the Project thus acquired or constructed through the issuance of such bonds; and

WHEREAS, the Municipality has made necessary arrangements with AmBus Properties, Inc., a Delaware corporation (hereinafter defined as the "Company") for the location of the Project within the Municipality, from which Project the Municipality will receive the benefits contemplated by Act No. 62; and

WHEREAS, pursuant to and in accordance with the provisions of Act No. 62 the Municipality shall finance the cost of acquiring, constructing or installing the Project by the issuance of the Bonds to be issued in accordance with the Indenture (as hereinafter defined) and to be paid solely from the net revenues received by the Municipality under the Contract (as hereinafter defined) and neither said Bonds nor any interest coupon appertaining thereto, if any, shall ever constitute a general obligation of the Municipality within the meaning of any constitutional or statutory or charter provision or limitation; and

WHEREAS, it has been determined that the estimated amount necessary to finance the cost of the Project, including necessary expenses incidental thereto and to the issuance of the Bonds will require the issuance, sale and delivery of Series A Bonds in the principal amount of \$1,500,000, and that completion of and desirable improvements to the Project may require the subsequent issuance, sale and delivery of Additional Bonds (as hereinafter defined) at such time and from time to time as may be found necessary, which Series A Bonds and Additional Bonds are more particularly described in the Indenture and which Bonds are to be secured in the manner and under the terms and conditions set forth in the Indenture; and

WHEREAS, the acquisition, construction, installation and leasing of the Project and the issuance of the Bonds by the Municipality as herein recited and provided will serve the intended accomplishments and in all respects conform to the provisions and requirements of Act No. 62;

NOW, THEREFORE, BE IT RESOLVED by the Village Council of the Municipality:

1. The following words and terms as used in this Resolution and the preambles hereto shall have the following meanings unless the context or use indicates another or different meaning or intent:

"Acquisition Fund" or "Village of Chelsea Industrial Development Acquisition Fund-AmBus Properties, Inc. Project" means the fund created by Section 10 of this Resolution.

"Additional Bonds" means the additional bonds of the Village of Chelsea, Michigan, Industrial Development Revenue Bonds (AmBus Properties, Inc. Project) which are authorized to be issued in one or more series from time to time under Section 207 of the Indenture to provide funds for the purposes contemplated by Paragraph 2.2 of the Contract.

"Bond" or "Bonds" means the Series A Bonds and the Additional Bonds of the Municipality to be issued under the Indenture.

"Bond Fund" or "Village of Chelsea Industrial Development Revenue Bond Fund-AmBus Properties, Inc. Project" means the fund created in Section 9 of this Resolution.

"Bondholder" or "holder" (when used with reference to Bonds) or "owner of the Bonds" means the bearer of any Bond not registered as to principal and the registered owner of any Bond registered as to principal or as to principal and interest and "holder" (when used with reference to coupons) shall mean the bearer of such coupons.

"Bond Purchase Agreement" means the agreement by and between the Municipality and the Bond Purchaser, as approved by this Resolution relating to the sale by the Municipality and the purchase by the Bond Purchaser of the Series A Bonds.

"Bond Purchaser" means, collectively, The Detroit Bank and Trust Company, a Michigan banking corporation, and National Bank and Trust Company of Ann Arbor, a national banking association.

surviving, resulting or transferee corporation as provided in the Contract.

"Contract" means the Lease Purchase Contract executed by and between the Municipality and the Company dated as of November 1, 1977, as approved by this Resolution, as the same may be amended from time to time.

The term "coupon" means the coupons issued under the Indenture, if any, evidencing the semi-annual installments of interest on the applicable Bond or Bonds.

"Guarantee" means the Guarantee Agreement executed by and between the Guarantor and the Trustee, dated as of November 1, 1977, as approved by this Resolution, pursuant to which the Guarantor, as an inducement to the Municipality to issue the Bonds and to the purchasers of any such Bonds to purchase the same, unconditionally guarantees the full and prompt payment of the principal of, premium, if any, and interest on the Bonds when and as the same become due, as the same may be amended or supplemented from time to time.

"Guarantor" means American Business Products, Inc., a Delaware corporation, guarantor under the Guarantee, and its successors and assigns and any surviving, resulting or transferee corporation as provided in the Guarantee.

"Indenture" means the Mortgage and Indenture of Trust, to be made and entered into by and between the Municipality and the Trustee, dated as of November 1, 1977, as approved by this Resolution, as may be supplemented from time to time in accordance with its terms.

"Municipality," "Village," or "Village of Chelsea" means the Village of Chelsea, Michigan, or any successor municipal corporation succeeding to its rights and obligations under the Contract and the Indenture.

"Project" shall mean the industrial building, the improvements thereto, and the site therefor, as set forth in Exhibit A to the Indenture, including such modifications of the site as may be made from time to time pursuant to the Contract, and the machinery and equipment to be installed therein, as set forth in Exhibit B to the Indenture, including such modifications thereof, substitutions therefor, and improvements to the Project, and excluding deletions therefrom, as shall be made in accordance with the Contract, but not including the Company's own machinery and equipment installed under Section 6.3 of the Contract.

"Series A Bonds" means the \$1,500,000 principal amount of Village of Chelsea, Michigan, Industrial Development Revenue Bonds (AmBus Properties, Inc. Project), dated November 1, 1977, authorized to be issued under Sections 201 and 202 of the Indenture and Section 3 of this Resolution.

"Surplus Fund" or "Village of Chelsea Industrial Development Surplus Fund-AmBus Properties, Inc. Project" means the fund created by Section 11 of this Resolution.

"Trustee" means The Detroit Bank and Trust Company, a Michigan banking corporation, and its successors and any corporation resulting from or surviving any consolidation or merger to which it or its successors may be a party and any successor trustee under the Indenture.

2. The Village Council of the Municipality does hereby determine that it is necessary and for the best interests of the Municipality to acquire and construct or install the Project and lease the Project to the Company, and does hereby determine that the estimated cost of the Project including all costs of the issuance of the Bonds, all engineering, architectural, inspection, fiscal and legal expenses and all other costs and expenses in connection therewith as provided in the Contract and Indenture is not less than One Million Five Hundred Thousand (\$1,500,000) Dollars. The Village Council, based on advice of the Company, does hereby determine that the cost of the industrial machinery and equipment as a part of the Project will represent less than two-thirds (2/3) of the total cost of the Project, and that the estimated period of usefulness of said industrial machinery and equipment is not less than fifteen (15) years.

3. The Municipality shall borrow the sum of One Million Five Hundred Thousand (\$1,500,000) Dollars and issue its Series A Bonds therefor in the form of coupon bonds as provided herein to provide the funds to defray the costs of the Project as set forth in Paragraph 2 above and as provided in the Contract and Indenture.

4. The Series A Bonds shall be designated "Village of Chelsea Industrial Development Revenue Bonds (AmBus Properties, Inc. Project) Series A." They shall be dated November 1, 1977, and shall bear interest from the date thereof of until due at the rate of SIX and THREE QUARTERS (6 3/4%) percent payable May 1, 1978, and semi-annually thereafter on May 1 and November 1 of each year. The Bonds shall bear interest on overdue principal and interest amounts, if any, from the date when due until paid at the rate of NINE and THREE QUARTERS (9 3/4%) percent (but not in excess of the maximum interest rate permitted by

law). The Bonds shall be in the denomination of \$5,000 each, and shall be numbered consecutively from 1 upward and shall mature in numerical order on the dates and in the principal amounts set forth in the following schedule:

Date	Principal Amount
May 1, 1979	\$35,000
November 1, 1979	35,000
May 1, 1980	40,000
November 1, 1980	40,000
May 1, 1981	40,000
November 1, 1981	40,000
May 1, 1982	40,000
November 1, 1982	45,000
May 1, 1983	45,000
November 1, 1983	50,000
May 1, 1984	50,000
November 1, 1984	50,000
May 1, 1985	50,000
November 1, 1985	55,000
May 1, 1986	\$55,000
November 1, 1986	55,000
May 1, 1987	60,000
November 1, 1987	60,000
May 1, 1988	65,000
November 1, 1988	65,000
May 1, 1989	70,000
November 1, 1989	70,000
May 1, 1990	70,000
November 1, 1990	75,000
May 1, 1991	75,000
November 1, 1991	80,000
May 1, 1992	85,000

The interest on the Bonds, when issued, shall be evidenced by interest coupons. The Bonds and interest thereon except as otherwise provided in the case of registration as provided in Section 209 hereof, shall be payable to bearer upon presentation and surrender of the Bonds or interest coupons as they respectively become due at the principal office of the Trustee or at the option of the holder at the principal office of any alternate paying agent designated by the Municipality pursuant to the provisions of Section 1405 hereof. Payment aforesaid shall be made in lawful money of the United States of America.

The Series A Bonds may, in addition, be issued and delivered, but only in the original instance, as two fully registered Bonds without coupons, one in the principal amount of \$625,000 and the other in the principal amount of \$875,000, numbered R-1 and R-2, respectively, payable on the dates and in the principal amounts, respectively, set forth in the following schedule, and at the rates with interest due at the times, and with such rights of prepayment as the Series A coupon Bonds have:

Date	R-1	R-2
May 1, 1979	\$15,000	\$20,000
November 1, 1979	15,000	20,000
May 1, 1980	15,000	25,000
November 1, 1980	15,000	25,000
May 1, 1981	15,000	25,000
November 1, 1981	20,000	20,000
May 1, 1982	20,000	20,000
November 1, 1982	20,000	25,000
May 1, 1983	20,000	25,000
November 1, 1983	20,000	30,000
May 1, 1984	20,000	30,000
November 1, 1984	20,000	30,000
May 1, 1985	20,000	30,000
November 1, 1985	20,000	35,000
May 1, 1986	20,000	35,000
November 1, 1986	25,000	30,000
May 1, 1987	25,000	35,000
November 1, 1987	25,000	35,000
May 1, 1988	25,000	40,000
November 1, 1988	25,000	40,000
May 1, 1989	30,000	40,000
November 1, 1989	30,000	40,000
May 1, 1990	30,000	40,000
November 1, 1990	30,000	45,000
May 1, 1991	35,000	40,000
November 1, 1991	35,000	45,000
May 1, 1992	35,000	50,000

The fully registered Bonds shall be convertible, at the option of the registered holders thereof, and without expense to said holders, into coupon Bonds in the denomination of \$5,000 each in the principal amount remaining unpaid on the fully registered Bonds at the time of conversion with maturities and interest rates conforming to those remaining unpaid at the time of conversion.

The Series A Bonds are not subject to redemption prior to maturity except as hereinafter provided. The Series A Bonds are subject to redemption in the event of exercise by the Company of its general option under the Contract to purchase the Project, but only when following:

(a) damage or destruction of the Project to such extent (i) that the Project cannot be reasonably restored within six months to the condition thereof immediately preceding such damage or destruction, or (ii) that the Company is prevented from carrying on normal operation of the Project for a period of six months; or

(b) condemnation of the Project or taking eminent domain of such use of the Project that the Company is prevented from carrying on normal operation of the Project for a period of six months; or

(c) constitutional, legislative, judicial or administrative action voiding the Contract or rendering it unenforceable or imposing unreasonable burdens or excessive liabilities, including tax liabilities, on the Municipality or the Company. In such events, the Series A Bonds shall be subject to redemption on any interest payment date on or after May 1, 1979, in whole at 100% of the principal amount thereof plus accrued interest to the redemption date.

Any Series A Bonds which mature on or after May 1, 1988, are also subject to redemption prior to maturity on any interest payment date on or after November 1, 1987, in whole or in part and, if less than all of such Bonds are redeemed, in the inverse order of maturity in multiples of \$5,000 at 100% of the principal amount thereof plus accrued interest to the redemption date.

The Series A Bonds are also subject to redemption in the event of a "Determination of Taxability" which is defined to mean either (i) the issuance of a statutory notice of deficiency or ruling by the Internal Revenue Service which holds

in effect that the interest payable on any of the Bonds is includable in the gross income of a holder thereof (other than a holder who is a "substantial user" of the Project or "related person" as such terms are defined in the Internal Revenue Code of 1954, as amended (the "Code") as a result of the limitations prescribed in Section 103(b) (D) of the Code, having been exceeded, or the Bonds being "arbitrage bonds" under Section 103(c) of the Code, or the proceeds of the Bonds being used for purposes which are not permitted under Section 103(b) (6) or (ii)

of a statement by the Lessee to the effect that it has exceeded or intends to exceed the maximum amount of capital expenditures permitted under Section 103(b) (6) (D) of the Code. Such a Determination of Taxability shall be deemed to have occurred on the date borne by said statutory notice of deficiency, or said ruling or the date borne by such statement, whichever shall be applicable. In such event should there occur a Determination of Taxability the Series A Bonds shall be redeemed in whole on the first interest payment date following the date of closing of the purchase of the Project under Section 12.2 of the Contract for which the requisite notice of redemption can be given after the occurrence of such event, but not before February 1, 1979, at a redemption price equal to 100% of the principal amount thereof plus accrued interest to the redemption date; provided, however, that such interest shall be computed to yield, before taxes, 200% of the prime commercial lending rate from time to time in effect of The Detroit Bank and Trust Company (but not in excess of the maximum rate permitted by law) between the date of such Determination of Taxability and the redemption date; but

Notice of the call for any such redemption shall be given at least 30 days prior to the redemption date by publication or by mail as provided in the Indenture. Prior to the date fixed for redemption, cash funds shall be placed with the Trustee to pay the amount of principal fixed to be prepaid, accrued interest thereon and the premium, if any.

5. The Bonds and the attached coupons, if any, shall not be a general obligation or indebtedness of the Municipality and shall never constitute nor give rise to a general pecuniary liability of the Municipality or a charge against its general credit or taxing powers. The Bonds and the attached coupons, if any, shall be special obligations of the Municipality payable solely from the net revenues derived from the Project (except to the extent payable out of moneys attributable to Bond proceeds or the income from temporary investment thereof and, under certain circumstances, proceeds from insurance and condemnation awards, as provided in the Contract and Indenture). All net revenues from the Project shall be pledged and a security interest therein shall be granted in and unto the Trustee and unto the respective successors in trust for the payment of the principal and interest on the Bonds and the performance of the other obligations of the Municipality contained in the Indenture, except amounts payable under Article V of the Contract and the rights of the Municipality under such paragraphs. The payments when paid by the Company, pursuant to the Contract, except those payments received under Article V of the Contract, shall be paid directly to the Trustee for the account of the Municipality so long as any of the Bonds and coupons pertaining thereto, if any, shall be outstanding and unpaid. The Municipality shall assign, set over to, and grant a security interest in the Contract and its right, title and interest therein, except the Municipality's rights under Article V of the Contract, to the Trustee for the benefit of the Bondholders. The Municipality acknowledges that any amounts received under the Guarantee shall be deposited in the Bond Fund and applied to pay the principal and interest on the Bonds.

6. The Bonds shall be signed on behalf of the Municipality by the manual signature of the Village President and countersigned by the manual signature of the Village Clerk and the corporate seal, if any, of the Municipality shall be affixed thereto. The coupons attached to said Bonds shall be executed for the facsimile signatures of the Village President and Village Clerk. Each said Bond shall be endorsed on each of said Bonds the Trustee's certificate of authentication, substantially in the form hereinafter set forth which shall be duly executed on behalf of the Trustee by a duly authorized officer thereof the Indenture. Said Bonds shall be titled to any right or benefit under the Indenture. Said Bonds shall be delivered in the manner provided by the Indenture and the Bond Purchase Agreement.

7. The Bonds shall contain a recital that they are issued pursuant to Act No. 62, Public Acts of Michigan, 1963, as amended, and said Bonds and the coupons attached thereto, if any, shall be in substantially the following forms with such appropriate variations, omissions and insertions as are permitted or required by this resolution and the Indenture:

(FORM OF COUPON BOND)
UNITED STATES OF AMERICA
STATE OF MICHIGAN
COUNTY OF WASHTENAW
VILLAGE OF CHELSEA
INDUSTRIAL DEVELOPMENT
REVENUE BOND
(AmBus Properties, Inc. Project)
Series A \$5,000.00

No. _____

KNOW ALL MEN BY THESE PRESENTS that the Village of Chelsea, County of Washtenaw,

Michigan (herein referred to as the "Municipality") for value received, promises to pay from the source thereof (other than a holder who is a "substantial user" of the Project or "related person" as such terms are defined in the Internal Revenue Code of 1954, as amended (the "Code") as a result of the limitations prescribed in Section 103(b) (D) of the Code, having been exceeded, or the Bonds being "arbitrage bonds" under Section 103(c) of the Code, or the proceeds of the Bonds being used for purposes which are not permitted under Section 103(b) (6) or (ii)

of a statement by the Lessee to the effect that it has exceeded or intends to exceed the maximum amount of capital expenditures permitted under Section 103(b) (6) (D) of the Code. Such a Determination of Taxability shall be deemed to have occurred on the date borne by said statutory notice of deficiency, or said ruling or the date borne by such statement, whichever shall be applicable. In such event should there occur a Determination of Taxability the Series A Bonds shall be redeemed in whole on the first interest payment date following the date of closing of the purchase of the Project under Section 12.2 of the Contract for which the requisite notice of redemption can be given after the occurrence of such event, but not before February 1, 1979, at a redemption price equal to 100% of the principal amount thereof plus accrued interest to the redemption date; provided, however, that such interest shall be computed to yield, before taxes, 200% of the prime commercial lending rate from time to time in effect of The Detroit Bank and Trust Company (but not in excess of the maximum rate permitted by law) between the date of such Determination of Taxability and the redemption date; but

Notice of the call for any such redemption shall be given at least 30 days prior to the redemption date by publication or by mail as provided in the Indenture. Prior to the date fixed for redemption, cash funds shall be placed with the Trustee to pay the amount of principal fixed to be prepaid, accrued interest thereon and the premium, if any.

5. The Bonds and the attached coupons, if any, shall not be a general obligation or indebtedness of the Municipality and shall never constitute nor give rise to a general pecuniary liability of the Municipality or a charge against its general credit or taxing powers. The Bonds and the attached coupons, if any, shall be special obligations of the Municipality payable solely from the net revenues derived from the Project (except to the extent payable out of moneys attributable to Bond proceeds or the income from temporary investment thereof and, under certain circumstances, proceeds from insurance and condemnation awards, as provided in the Contract and Indenture). All net revenues from the Project shall be pledged and a security interest therein shall be granted in and unto the Trustee and unto the respective successors in trust for the payment of the principal and interest on the Bonds and the performance of the other obligations of the Municipality contained in the Indenture, except amounts payable under Article V of the Contract and the rights of the Municipality under such paragraphs. The payments when paid by the Company, pursuant to the Contract, except those payments received under Article V of the Contract, shall be paid directly to the Trustee for the account of the Municipality so long as any of the Bonds and coupons pertaining thereto, if any, shall be outstanding and unpaid. The Municipality shall assign, set over to, and grant a security interest in the Contract and its right, title and interest therein, except the Municipality's rights under Article V of the Contract, to the Trustee for the benefit of the Bondholders. The Municipality acknowledges that any amounts received under the Guarantee shall be deposited in the Bond Fund and applied to pay the principal and interest on the Bonds.

6. The Bonds shall be signed on behalf of the Municipality by the manual signature of the Village President and countersigned by the manual signature of the Village Clerk and the corporate seal, if any, of the Municipality shall be affixed thereto. The coupons attached to said Bonds shall be executed for the facsimile signatures of the Village President and Village Clerk. Each said Bond shall be endorsed on each of said Bonds the Trustee's certificate of authentication, substantially in the form hereinafter set forth which shall be duly executed on behalf of the Trustee by a duly authorized officer thereof the Indenture. Said Bonds shall be titled to any right or benefit under the Indenture. Said Bonds shall be delivered in the manner provided by the Indenture and the Bond Purchase Agreement.

7. The Bonds shall contain a recital that they are issued pursuant to Act No. 62, Public Acts of Michigan, 1963, as amended, and said Bonds and the coupons attached thereto, if any, shall be in substantially the following forms with such appropriate variations, omissions and insertions as are permitted or required by this resolution and the Indenture:

(FORM OF COUPON BOND)
UNITED STATES OF AMERICA
STATE OF MICHIGAN
COUNTY OF WASHTENAW
VILLAGE OF CHELSEA
INDUSTRIAL DEVELOPMENT
REVENUE BOND
(AmBus Properties, Inc. Project)
Series A \$5,000.00

No. _____

KNOW ALL MEN BY THESE PRESENTS that the Village of Chelsea, County of Washtenaw,

Michigan (herein referred to as the "Municipality") for value received, promises to pay from the source thereof (other than a holder who is a "substantial user" of the Project or "related person" as such terms are defined in the Internal Revenue Code of 1954, as amended (the "Code") as a result of the limitations prescribed in Section 103(b) (D) of the Code, having been exceeded, or the Bonds being "arbitrage bonds" under Section 103(c) of the Code, or the proceeds of the Bonds being used for purposes which are not permitted under Section 103(b) (6) or (ii)

of a statement by the Lessee to the effect that it has exceeded or intends to exceed the maximum amount of capital expenditures permitted under Section 103(b) (6) (D) of the Code. Such a Determination of Taxability shall be deemed to have occurred on the date borne by said statutory notice of deficiency, or said ruling or the date borne by such statement, whichever shall be applicable. In such event should there occur a Determination of Taxability the Series A Bonds shall be redeemed in whole on the first interest payment date following the date of closing of the purchase of the Project under Section 12.2 of the Contract for which the requisite notice of redemption can be given after the occurrence of such event, but not before February 1, 1979, at a redemption price equal to 100% of the principal amount thereof plus accrued interest to the redemption date; provided, however, that such interest shall be computed to yield, before taxes, 200% of the prime commercial lending rate from time to time in effect of The Detroit Bank and Trust Company (but not in excess of the maximum rate permitted by law) between the date of such Determination of Taxability and the redemption date; but

Notice of the call for any such redemption shall be given at least 30 days prior to the redemption date by publication or by mail as provided in the Indenture. Prior to the date fixed for redemption, cash funds shall be placed with the Trustee to pay the amount of principal fixed to be prepaid, accrued interest thereon and the premium, if any.

5. The Bonds and the attached coupons, if any, shall not be a general obligation or indebtedness of the Municipality and shall never constitute nor give rise to a general pecuniary liability of the Municipality or a charge against its general credit or taxing powers. The Bonds and the attached coupons, if any, shall be special obligations of the Municipality payable solely from the net revenues derived from the Project (except to the extent payable out of moneys attributable to Bond proceeds or the income from temporary investment thereof and, under certain circumstances, proceeds from insurance and condemnation awards, as provided in the Contract and Indenture). All net revenues from the Project shall be pledged and a security interest therein shall be granted in and unto the Trustee and unto the respective successors in trust for the payment of the principal and interest on the Bonds and the performance of the other obligations of the Municipality contained in the Indenture, except amounts payable under Article V of the Contract and the rights of the Municipality under such paragraphs. The payments when paid by the Company, pursuant to the Contract, except those payments received under Article V of the Contract, shall be paid directly to the Trustee for the account of the Municipality so long as any of the Bonds and coupons pertaining thereto, if any, shall be outstanding and unpaid. The Municipality shall assign, set over to, and grant a security interest in the Contract and its right, title and interest therein, except the Municipality's rights under Article V of the Contract, to the Trustee for the benefit of the Bondholders. The Municipality acknowledges that any amounts received under the Guarantee shall be deposited in the Bond Fund and applied to pay the principal and interest on the Bonds.

6. The Bonds shall be signed on behalf of the Municipality by the manual signature of the Village President and countersigned by the manual signature of the Village Clerk and the corporate seal, if any, of the Municipality shall be affixed thereto. The coupons attached to said Bonds shall be executed for the facsimile signatures of the Village President and Village Clerk. Each said Bond shall be endorsed on each of said Bonds the Trustee's certificate of authentication, substantially in the form hereinafter set forth which shall be duly executed on behalf of the Trustee by a duly authorized officer thereof the Indenture. Said Bonds shall be titled to any right or benefit under the Indenture. Said Bonds shall be delivered in the manner provided by the Indenture and the Bond Purchase Agreement.

7. The Bonds shall contain a recital that they are issued pursuant to Act No. 62, Public Acts of Michigan, 1963, as amended, and said Bonds and the coupons attached thereto, if any, shall be in substantially the following forms with such appropriate variations, omissions and insertions as are permitted or required by this resolution and the Indenture:

(FORM OF COUPON BOND)
UNITED STATES OF AMERICA
STATE OF MICHIGAN
COUNTY OF WASHTENAW
VILLAGE OF CHELSEA
INDUSTRIAL DEVELOPMENT
REVENUE BOND
(AmBus Properties, Inc. Project)
Series A \$5,000.00

No. _____

KNOW ALL MEN BY THESE PRESENTS that the Village of Chelsea, County of Washtenaw,

Michigan (herein referred to as the "Municipality") for value received, promises to pay from the source thereof (other than a holder who is a "substantial user" of the Project or "related person" as such terms are defined in the Internal Revenue Code of 1954, as amended (the "Code") as a result of the limitations prescribed in Section 103(b) (D) of the Code, having been exceeded, or the Bonds being "arbitrage bonds" under Section 103(c) of the Code, or the proceeds of the Bonds being used for purposes which are not permitted under Section 103(b) (6) or (ii)

of a statement by the Lessee to the effect that it has exceeded or intends to exceed the maximum amount of capital expenditures permitted under Section 103(b) (6) (D) of the Code. Such a Determination of Taxability shall be deemed to have occurred on the date borne by said statutory notice of deficiency, or said ruling or the date borne by such statement, whichever shall be applicable. In such event should there occur a Determination of Taxability the Series A Bonds shall be redeemed in whole on the first interest payment date following the date of closing of the purchase of the Project under Section 12.2 of the Contract for which the requisite notice of redemption can be given after the occurrence of such event, but not before February 1, 1979, at a redemption price equal to 100% of the principal amount thereof plus accrued interest to the redemption date; provided, however, that such interest shall be computed to yield, before taxes, 200% of the prime commercial lending rate from time to time in effect of The Detroit Bank and Trust Company (but not in excess of the maximum rate permitted by law) between the date of such Determination of Taxability and the redemption date; but

Notice of the call for any such redemption shall be given at least 30 days prior to the redemption date by publication or by mail as provided in the Indenture. Prior to the date fixed for redemption, cash funds shall be placed with the Trustee to pay the amount of principal fixed to be prepaid, accrued interest thereon and the premium, if any.

5. The Bonds and the attached coupons, if any, shall not be a general obligation or indebtedness of the Municipality and shall never constitute nor give rise to a general pecuniary liability of the Municipality or a charge against its general credit or taxing powers. The Bonds and the attached coupons, if any, shall be special obligations of the Municipality payable solely from the net revenues derived from the Project (except to the extent payable out of moneys attributable to Bond proceeds or the income from temporary investment thereof and, under certain circumstances, proceeds from insurance and condemnation awards, as provided in the Contract and Indenture). All net revenues from the Project shall be pledged and a security interest therein shall be granted in and unto the Trustee and unto the respective successors in trust for the payment of the principal and interest on the Bonds and the performance of the other obligations of the Municipality contained in the Indenture, except amounts payable under Article V of the Contract and the rights of the Municipality under such paragraphs. The payments when paid by the Company, pursuant to the Contract, except those payments received under Article V of the Contract, shall be paid directly to the Trustee for the account of the Municipality so long as any of the Bonds and coupons pertaining thereto, if any, shall be outstanding and unpaid. The Municipality shall assign, set over to, and grant a security interest in the Contract and its right, title and interest therein, except the Municipality's rights under Article V of the Contract, to the Trustee for the benefit of the Bondholders. The Municipality acknowledges that any amounts received under the Guarantee shall be deposited in the Bond Fund and applied to pay the principal and interest on the Bonds.

6. The Bonds shall be signed on behalf of the Municipality by the manual signature of the Village President and countersigned by the manual signature of the Village Clerk and the corporate seal, if any, of the Municipality shall be affixed thereto. The coupons attached to said Bonds shall be executed for the facsimile signatures of the Village President and Village Clerk. Each said Bond shall be endorsed on each of said Bonds the Trustee's certificate of authentication, substantially in the form hereinafter set forth which shall be duly executed on behalf of the Trustee by a duly authorized officer thereof the Indenture. Said Bonds shall be titled to any right or benefit under the Indenture. Said Bonds shall be delivered in the manner provided by the Indenture and the Bond Purchase Agreement.

7. The Bonds shall contain a recital that they are issued pursuant to Act No. 62, Public Acts of Michigan, 1963, as amended, and said Bonds and the coupons attached thereto, if any, shall be in substantially the following forms with such appropriate variations, omissions and insertions as are permitted or required by this resolution and the Indenture:

(FORM OF COUPON BOND)
UNITED STATES OF AMERICA
STATE OF MICHIGAN
COUNTY OF WASHTENAW
VILLAGE OF CHELSEA
INDUSTRIAL DEVELOPMENT
REVENUE BOND
(AmBus Properties, Inc. Project)
Series A \$5,000.00

No. _____

KNOW ALL MEN BY THESE PRESENTS that the Village of Chelsea, County of Washtenaw,

Michigan (herein referred to as the "Municipality") for value received, promises to pay from the source thereof (other than a holder who is a "substantial user" of the Project or "related person" as such terms are defined in the Internal Revenue Code of 1954, as amended (the "Code") as a result of the limitations prescribed in Section 103(b) (D) of the Code, having been exceeded, or the Bonds being "arbitrage bonds" under Section 103(c) of the Code, or the proceeds of the Bonds being used for purposes which are not permitted under Section 103(b) (6) or (ii)

of a statement by the Lessee to the effect that it has exceeded or intends to exceed the maximum amount of capital expenditures permitted under Section 103(b) (6) (D) of the Code. Such a Determination of Taxability shall be deemed to have occurred on the date borne by said statutory notice of deficiency, or said ruling or the date borne by such statement, whichever shall be applicable. In such event should there occur a Determination of Taxability the Series A Bonds shall be redeemed in whole on the first interest payment date following the date of closing of the purchase of the Project under Section 12.2 of the Contract for which the requisite notice of redemption can be given after the occurrence of such event, but not before February 1, 1979, at a redemption price equal to 100% of the principal amount thereof plus accrued interest to the redemption date; provided, however, that such interest shall be computed to yield, before taxes, 200% of the prime commercial lending rate from time to time in effect of The Detroit Bank and Trust Company (but not in excess of the maximum rate permitted by law) between the date of such Determination of Taxability and the redemption date; but

Notice of the call for any such redemption shall be given at least 30 days prior to the redemption date by publication or by mail as provided in the Indenture. Prior to the date fixed for redemption, cash funds shall be placed with the Trustee to pay the amount of principal fixed to be prepaid, accrued interest thereon and the premium, if any.

5. The Bonds and the attached coupons, if any, shall not be a general obligation or indebtedness of the Municipality and shall never constitute nor give rise to a

Gochanour Honored At Retirement Party

Walter E. Gochanour, of 731 Taylor St., was the guest of honor at a buffet luncheon at Gilbert's in Jackson Thursday, Oct. 27, held to jointly celebrate the occasion of his retirement and his birthday.

Gochanour, who turned 63 on Oct. 27, retired as a lab technician from Aeroquip Corp. in Jackson on Oct. 31, after completing 20 years of service.

Some 72 co-workers and friends joined Gochanour for the double celebration, and sang "Happy Birthday" as he was presented with an appropriate cake.

Among the many gifts received by Gochanour were a digital watch and a CB radio and aerial. He was also presented with a silver plaque which bore the following inscription: "In recognition of your contribution to Aeroquip over the past 26 years—in particular, your contribution to the union nut design for the 3200-type coupling. This specific idea is now a design standard—and has been used on hundreds of thousands of Aeroquip parts over the last 20 years."

Following the Oct. 27 celebration, a second buffet luncheon was held Sunday, Nov. 6, in honor of the new retiree. Hosting the affair were Gochanour's wife Anna-belle, his daughter, Judy Granger, and his grandchildren, David, Glenn, Jennifer, Lee and Kathleen.

Guests in attendance included Mr. and Mrs. Robert Dobson of Jackson, Mr. and Mrs. Stanley Stork of Canton, Mr. and Mrs. Norman Mayo of Moscow, Mr. and Mrs. Oliver Richards of Horton, Mr. and Mrs. A. Werdehoff of Chelsea, Mrs. Vera Reithmiller of Grass Lake, and Gochanour's brother and sister-in-law, Mr. and Mrs. Victor Gochanour of River Junction.

Congratulatory messages were received from his brother-in-law and sister, Mr. and Mrs. Bob Arno of Santa Cruz, Calif.; his sister, Clara Gochanour of Capitola, Calif.; his brother-in-law and sister, Mr. and Mrs. Gordon Patterson of Jackson, Miss.; and his brother and sister-in-law, Mr. and Mrs. Philip Gochanour of Clearwater, Fla.

Gochanour also received a message from his former boss, John Smisko of Prescott, Ariz., who at one time was head of Aeroquip's development engineering department. As department head, Prescott supervised Aeroquip's test laboratory and machine shop.

8th Grade Gridders Finish 4-2 Season

Beach Middle school's varsity football team closed out its season this past week by dropping a 14-12 decision to Saline. This loss, the team's first in league play, gave the 8th graders an over-all season record of four wins and two losses.

Previous to the Saline game, the junior high griders had defeated Lincoln 30-8, Brighton 8-0, Dexter 40-24, and Milan 48-12. Their other loss was at the hands of a strong Willow Run team, 42-6.

The 1977 season marked the 13th consecutive year Chelsea junior high teams have had winning records, according to this year's coach, Pat Clarke.

In reviewing the recent season, Coach Clarke said: "The thing that I liked about this year's squad was the way the players were able to fill in and adjust to the fact that we had some injuries, illnesses, and other problems throughout the season. We started 23 different players on either offense or defense at one time or other during the year."

"The line was hardest hit, with several players injured early in the season, or held out because of injuries," the coach continued. "We also lost several other linemen during the course of the season. Some of the replacements were not as big in size as their predecessors, but they did a capable job and gained valuable experience during the year."

In analyzing the performance of his offensive and defensive lines, Coach Clarke remarked: "The offense scored a lot of points during the year, but the defense gave up more than they should have, especially against the long run. This was due in part to the lack of size at the defensive ends and defensive backs."

"There was only one game that we were out of, and that was Willow Run. Even in that game, though, we moved the ball well."

"The other loss," Coach Clarke added, "we felt should have been avoided, but several costly mistakes let the victory slip away."

Statistically, the offense was led by Tim Blough, tailback, who carried the ball 91 times for 779 yards, 15 touchdowns, and nine extra points, for a total of 108 points. Fullback John Preston carried the ball 50 times for 246 yards and three touchdowns.

John Welton was the leading passer, completing 8 out of 15, including one touchdown, while Tobin Boyd was the leading pass receiver, grabbing six for 136 yards and one touchdown.

On defense, Ray Williams was the leading tackler with 45, followed by John Preston with 42, Tim Blough, 27, Jeff Klink, 23, and Jeff Lantis, David Peterson, and Bob Richards, 17 each. Williams also topped the pass interception category with two, and Tim Blough recovered five fumbles. Tobin Boyd averaged 32.5 yards on four punts.

Starting at various times during the season on offense were Tobin Boyd, Darrow Keizer, Brad Roe and Jeff Lantis at the ends; Jeff Sprague and Bob Richards at the tackles; David Harrison, Duane Robbins, Doug Henson and Jeff Klink at the guards; and Doug Inglis at center.

Steve Grau and John Welton split quarterback duties, Ross Murphy and Warrington Parker shared the flankerback position, John Preston was fullback, and Tim Blough, the tailback.

Additional starters on defense were Dan Kleis at end; Ray Williams at linebacker; Dave Peterson, Bob Varga and Mike Bareis at defensive halfbacks; and Bill Lamb at defensive tackle until he was injured.

Several other players got into game action, "but unfortunately it was limited," Coach Clarke said. They included tackles Will Rosenreiter, Scott Carstens, Bob Schleele and Louis Joseph; center Tim Whitesall; guard Leon Duragan; and backs Tim Pennington and Jim Herter.

"This year's squad was extremely coachable, we had very few problems, and many of our athletes made up for the lack of size with lots of heart," the coach concluded.

NOW ON TUESDAY NIGHTS

CHICKEN BUFFET

with our Famous Deep-Fried Chicken and SPECIAL BARBECUED CHICKEN also mashed potatoes and gravy, dressing, and salad bar.

Serving from 4:30-9:00

at the CAPTAINS TABLE

8093 MAIN ST., DEXTER PH. 426-3811

ANTIQUE SHOW and COLLECTIBLES

SUNDAY, NOV. 13

9 a.m. to 4 p.m.

FREE ADMISSION

ROMA'S of Ann Arbor

W. Stadium Blvd. at Liberty

SHAFTER PROMOTIONS

For information call 1-282-0040 or 1-476-1872

of Act No. 267, Public Acts of Michigan, 1976.

I further certify that the following Council Members were present at said meeting: Brown, Chriswell, Schaeffer, Schardain and Sweet, and that the following Council Member was absent: Borton.

I further certify that Council Member Schardain moved adoption of said Resolution, and that said motion was supported by Council Member Sweet.

I further certify that the following Council Members voted for adoption of said Resolution: Brown, Chriswell, Schaeffer, Schardain and Sweet and the following Council Members voted against adoption of said Resolution: None.

Frederick A. Weber
Deputy Village Clerk

ORDINANCE NO. 79-G

AMENDMENT TO CHELSEA VILLAGE ZONING ORDINANCE

AN AMENDMENT TO THE CHELSEA VILLAGE ZONING ORDINANCE NO. 79, ZONING THE LANDS HEREINAFTER DESCRIBED AS RS-1, SINGLE FAMILY.

SECTION 1. That land as hereinafter described be and the same is hereby Zoned "RS-1, Single Family".

Commencing at the South 1/4 corner of Section 7, Town 2 South, Range 4 East, Lima Township, Washtenaw County, Michigan; thence North 02 degrees 15'30" and South 1/4 line of said section and the center-line of Freer Road to the Point of Beginning; thence continuing North 02 degrees 15'30" West 125.00 feet along said North and South 1/4 line and said centerline; thence North 89 degrees 25'30" East 697.24 feet along an existing fence line; thence South 02 degrees 15'30" West 2,532.58 feet along the North East 125.00 feet; thence South 89 degrees 25'30" West 697.24 feet to the Point of Beginning. Said parcel being a part of the East 1/2 of Section 7, Town 2 South, Range 4 East, Lima Township, Washtenaw County, Michigan (East side of Freer Road across from A. D. Mayer Drive).

SECTION 2. The Zoning Map attached to said Zoning Ordinance be and the same is hereby amended in accordance with Section 1.

SECTION 3. The Chelsea Village Zoning Ordinance and all amendments thereto be and the same are hereby ratified and affirmed.

SECTION 4. The within amendment shall be effective immediately.

STATE OF MICHIGAN
COUNTY OF WASHTENAW ss

I, F. A. Weber, Deputy Clerk of the Village Council, of the Village of Chelsea, do hereby certify that the foregoing amendment was adopted by roll call vote of the Village Council at a regular meeting held on the 1st day of November, A.D., 1977, by the following vote:

AYES — 5
NAYES — 0

Frederick A. Weber,
Deputy Clerk of the Village of Chelsea

ATTEST:
DON D. WOOD, President

Letters to the Editor

Dear Editor:

There is a secretarial shortage. Crisis? Maybe not, if Chelsea High school continues developing more and more secretaries each year.

This school provides a variety of business classes such as Typing I, II, III, Beginning Shorthand, Advanced Shorthand, Accounting, and Office Procedures. It also offers a number of other English and Math classes which help improve the skills a secretary will need.

After successfully completing some or all of these classes, students are more than ready for college. Many times they can even get a fairly good job without any need for college.

Anyone interested in business work that attends Chelsea High school should take these classes. They're really an interesting way of learning business skills for your future.

Ellen Bury.

SCHOOL LUNCH MENU

Week of Nov. 14-18

Monday—Spaghetti with cheese, buttered green beans, bread and butter, apple crisp, milk.

Tuesday—Ham fingers on a bun, trimmings, tatar sauce, chilled fruit, coffee cake, milk.

Wednesday—Savory beef over mashed potatoes, buttered vegetables, bread and butter, chocolate éclair, milk.

Thursday—Pizza slice, buttered corn, one-half of a peanut butter sandwich, orange juice, peach cobbler, milk.

Friday—Submarine sandwich, sauce, buttered peas and carrots, potato sticks, chocolate cake, milk.

Clarification

In the first column of District Court Proceedings, published on page 4 of the Nov. 3 issue of The Standard, the Donald Hall listed as pleading guilty to charges of possessing open intoxicants in a motor vehicle is from Ann Arbor, and not Donald Hall of Chelsea.

Some people pay their debts and others forget them, if they can.

operating expenses and to receive and apply all income and revenues thereafter arising therefrom in the same manner and to the same extent as the Municipality might do under the Contract, Indenture, this resolution and Act No. 62. In addition, the Trustee shall have all the rights, powers and privileges, upon the occurrence of an Event of Default, as are specified in the Indenture or as may be provided by law.

All moneys received by the Trustee pursuant to any right given or action taken under the Indenture shall be applied as provided in the Indenture.

15. The Company shall have the options and obligations to purchase the Project provided in Article XII of the Contract for an amount of money specified in the Contract. The Municipality recognizes all of the rights of the Company to purchase the Project as provided in the Contract. The Municipality recognizes the right of the Company to make additions, improvements or modifications of or to the Project, and to remove machinery and equipment in the manner provided in the Contract and Indenture.

16. The Detroit Bank and Trust Company, a Michigan banking corporation, shall be Trustee under the Indenture, and as Trustee, principal-paying agent and registrar. The Trustee shall signify its acceptance of the trusts imposed by the Indenture by its execution of the Indenture.

17. The Series A Bonds shall be sold to the Purchasers as defined in, and in accordance with, the terms and conditions set forth in the Bond Purchase Agreement to be executed and delivered by the Municipality in accordance with Paragraph 20 hereof.

18. The Contract, including Exhibits A and B thereto when supplied in form satisfactory to the Village Attorney, on file with the Village Clerk and on which has been endorsed by the Village Clerk the date of adoption of this resolution, is hereby approved. The Village President and the Village Clerk are hereby authorized and directed to execute, acknowledge and deliver the Contract, including Exhibits A and B thereto, in substantially the form approved with such necessary and appropriate variations, omissions and insertions as required, for and on behalf of the Municipality and the Village Clerk is hereby authorized and directed to affix thereto the corporate seal, if any, of the Municipality.

19. The Indenture, including Exhibits A and B thereto when supplied in form satisfactory to the Village Attorney, on file with the Village Clerk and on which has been endorsed by the Village Clerk the date of adoption of this resolution, is hereby approved and incorporated in its entirety. The Village President and Village Clerk are hereby authorized and directed to execute, acknowledge and deliver the Indenture, including Exhibits A and B thereto, in substantially the form approved with such necessary and appropriate variations, omissions, and insertions as required, for and on behalf of the Municipality and the Village Clerk is hereby authorized and directed to affix thereto the corporate seal, if any, of the Municipality.

20. The Bond Purchase Agreement for the sale of the Series A Bonds on file with the Village Clerk and on which has been endorsed by the Village Clerk the date of adoption of this resolution, is hereby approved, and the Village President and Village Clerk are hereby authorized and directed to execute and deliver the Bond Purchase Agreement in substantially the form approved with such necessary and appropriate variations, omissions and insertions as required, for and on behalf of the Municipality and the Village Clerk is hereby authorized and directed to affix thereto the corporate seal, if any, of the Municipality.

21. The Guarantee on file with the Village Clerk and which has been endorsed by the Village Clerk the date of this resolution, is hereby approved.

22. The Village President, Village Clerk, Village Attorney and other officials of the Municipality are hereby authorized and directed to execute and deliver such other opinions, certificates, affidavits or other documents or instruments as may be required by said Contract, Indenture, Bond Purchase Agreement or Guarantee Agreement, to take any and all such action which may be necessary or convenient to effectuate the execution and delivery of said documents or the Bonds referred to in the preambles hereto. The Warranty Deed and the bill of sale conveying the Project, as required by the Contract, are hereby accepted when delivered.

23. This resolution shall be published in full in The Chelsea Standard, Chelsea, Michigan which the Village Council hereby determines and declares to be a newspaper of general circulation in the Municipality.

24. This resolution shall be effective upon such publication.

25. All resolutions and parts of resolutions insofar as they conflict with the provisions of this resolution be and the same are rescinded; provided, however, that this resolution shall have no relation to proceedings taken with respect to the Company or the Project under Act 198, Michigan Public Acts of 1974.

I hereby certify that the attached constitutes a true and complete copy of a Resolution duly adopted by the Village Council of the Village of Chelsea at a Regular Meeting held on the 1st day of November, 1977, pursuant to and in full compliance with the requirements

the payment, prepayment or redemption of the Bonds at or prior to maturity and the payment or redemption premiums, if any, on redemption of the Bonds. No moneys in the Bond Fund (other than amounts available under the provisions of Sections 301 and 305 of the Indenture) shall be used to prepay or redeem prior to maturity a part of the Bonds outstanding; provided, however, that whenever the amount in the Bond Fund from any source whatsoever is sufficient to prepay or redeem all of the Bonds outstanding and to pay interest to accrue thereon prior to such redemption, and redemption premiums, if any, the Municipality covenants and agrees to take and cause to be taken the necessary steps to prepay or redeem all of said Bonds on the next succeeding interest payment date for which the required notice may be given.

The Bond Fund shall be in the custody of the Trustee but in the name of the Municipality, and the Municipality hereby authorizes and directs the Trustee to withdraw sufficient funds from the Bond Fund to pay the Bonds and interest thereon and redemption premiums, if any, as the same become due and payable and to make said funds so withdrawn available to the Trustee for the purposes hereinafter described.

10. There is hereby created and established with the Trustee a trust fund in the name of the Municipality to be designated "VILLAGE OF CHELSEA INDUSTRIAL DEVELOPMENT REVENUE ACQUISITION FUND-AMBUS PROPERTIES, INC. PROJECT." The proceeds of the Series A Bonds shall be paid to the Trustee for deposit in the Acquisition Fund, except that the accrued interest shall be deposited in the Bond Fund.

The Acquisition Fund shall be used to pay the cost of the Project in the manner provided in the Contract and Indenture. Moneys in the Acquisition Fund shall be expended and disbursed upon requisition of the Company in accordance with the provisions of the Contract. Upon completion of the Project and payment of all costs and expenses incidental thereto as provided in the Contract and the Indenture, the balance remaining in the Acquisition Fund, other than the amounts retained by the Trustee for the payment of costs of the Project not then due and payable, shall be transferred to the Surplus Fund or the Bond Fund, as provided in the Contract.

11. There is hereby created and established with the Trustee a trust fund in the name of the Municipality to be designated "VILLAGE OF CHELSEA INDUSTRIAL DEVELOPMENT SURPLUS FUND-AMBUS PROPERTIES, INC. PROJECT." There shall be deposited in said Surplus Fund such moneys as are required to be deposited therein by the provisions of the Indenture and Contract, and

Municipality to pay the principal of and interest on each of the bonds to the respective holders thereof at the time, place, from the source and in the manner in said bonds and the appurtenant coupons and the Indenture expressed. In certain events, on the conditions, in the manner and with the effect set forth in the Indenture, the principal of this Bond may become or may be declared due and payable before the scheduled payment thereof hereinabove set forth, together with accrued interest thereon. Supplements and amendments to the Indenture, the Guarantee and the Contract may be made only to the extent and in the circumstances permitted by the Indenture.

IT IS HEREBY CERTIFIED, RECITED AND DECLARED, that all acts, conditions and things required to exist, happen and be performed precedent to and in the execution and delivery of the Indenture and the issuance of this Bond do exist, have happened and have been performed in due time, form and manner as required by law and that the issuance of this Bond, together with all other obligations of the Municipality, does not exceed or violate any constitutional, statutory or charter limitation.

This Bond shall not be valid or become obligatory for any purpose or be entitled to any security or benefit under the Indenture until the Trustee's Certificate of Authentication hereon shall have been executed by the Trustee.

IN WITNESS WHEREOF, the Village of Chelsea, Michigan, has caused this Bond to be signed in its name by its President and countersigned by its Village Clerk, and its corporate seal to be affixed hereto, all as of the first day of November, 1977.

VILLAGE OF CHELSEA
By _____
President
Countersigned: _____
Village Clerk
(SEAL)

(FORM OF TRUSTEE'S CERTIFICATE OF AUTHENTICATION)

This Bond is the fully registered Bond described in the within-mentioned Indenture.

THE DETROIT BANK AND TRUST COMPANY
Trustee
By _____
Authorized Officer

(FORM OF ASSIGNMENT)

Assignment of Bond

For value received, the undersigned does hereby sell, assign and transfer unto _____ Village of Chelsea, Michigan, Industrial Development Revenue Bond (AmBus Properties, Inc. Project), Series A, standing in the name of _____ Dollars (\$_____) and does hereby irrevocably constitute and appoint _____ attorney to transfer the said Bond on the books of said Trustee, with full power of substitution in the premises.

Dated: _____
Signature _____

(FORM OF PAYMENT RECORD)

Payment Record

Due Date	Principal Payment	Principal Balance Due	Interest Payment	Date Paid	Name of Trustee Authorized Official and Title
(enter dates)	(enter amounts)	(leave blank)	(leave blank)	(leave blank)	
(for principal and interest)					
(... due date-leave one-half inch space between each due date, etc., for manual interlining, if necessary; also half a page at end for any explanation which might be required.)					

SCHEDULE A
(This should be a separate sheet)

Principal installments on which payments have been made prior to maturity.

Principal Due Date	Amt.	Principal Payment
Balance		Date Paid
Name of Trustee Authorized Official and Title		

8. The Bonds shall be fully negotiable and pass by delivery, but shall be subject to registration as to principal only or as to both principal and interest in the name of the owner in the manner provided in the Indenture.

9. There is hereby created by the Municipality and ordered established with the Trustee a trust fund to be designated "VILLAGE OF CHELSEA INDUSTRIAL DEVELOPMENT REVENUE BOND FUND-AMBUS PROPERTIES, INC. PROJECT" which shall be used to pay the interest on and the principal of, and prepayment price or redemption premium (if any), on the Bonds. There shall be deposited into the Bond Fund, as and when received, (a) the accrued interest received on delivery of the Series A Bonds; (b) all rents specified in Section 4.5 of the Contract; (c) all moneys received by the Trustee under and pursuant to any of the provisions of the Contract or the Indenture when accompanied by directions from the Municipality or Company that such moneys are to be paid into the Bond Fund; and (d) all other moneys received by the Trustee for deposit in the Bond Fund under the Indenture or the Guarantee.

Except as provided in Section 509 and Article VII of the Indenture, moneys in the Bond Fund shall be used solely for payment of the interest on the Bonds, for

and **THREE-QUARTERS (¾%)** percent per annum on May 1, 1978 and semi-annually thereafter on May 1 and November 1 of each year until the principal amount hereof is due, and to pay interest on overdue principal and overdue interest amounts, if any, from the date when due until paid at the rate of **NINE and THREE-QUARTERS (9¾%)** percent (but not in excess of the maximum interest rate permitted by law) both principal of and interest on this Bond being payable in lawful money of the United States of America at the principal office of the Trustee, The Detroit Bank and Trust Company, or its successor in trust (herein referred to as the "Trustee"). Payments of principal and interest, including prepayments of installments of principal as hereinafter provided, shall be noted by the Trustee on the Payment Record made a part of this Bond, and such payment shall fully discharge the special obligation, hereinafter described, of the Municipality hereon to the extent of the payments so made. Upon final payment of principal and interest this Bond shall be surrendered to the Trustee for cancellation.

This Bond evidences part of a special obligation, hereinafter described, of the Municipality, limited in aggregate principal amount of \$5,000,000 issued and authorized to be issued pursuant to and in full compliance with the Constitution and laws of the State of Michigan, particularly Act No. 62, Public Acts of Michigan, 1963, as amended (herein referred to as "Act No. 62") and pursuant to a resolution (herein referred to as the "Resolution") of the Village Council of the Municipality adopted and approved on _____ 1977 for the purpose of acquiring and improving land and an industrial building, structures and improvements and acquiring and installing industrial machinery and equipment (herein collectively referred to as the "Project") and leasing the same to AmBus Properties, Inc., a Delaware corporation (herein referred to as the "Company"), pursuant to a Lease Purchase Contract dated as of November 1, 1977 (herein referred to as the "Contract"), and paying necessary expenses incidental thereto and to the issuance of the series of Bonds of which this is one so as to thereby alleviate and prevent conditions of unemployment, assist and retain local industries and to strengthen and revitalize the economy of the Municipality in general. The payment of principal, interest and premium, if any, in respect of the Bonds has been unconditionally guaranteed by American Business Products, Inc., a Delaware corporation "the Guarantor", pursuant to a Guarantee Agreement, dated as of November 1, 1977, from Guarantor to the Trustee for the benefit of the Bondholders (herein referred to as the "Guarantee"). Said Bonds are all issued under and are to be ratably secured and entitled to the protection given by a Mortgage and Indenture of Trust (hereinafter referred to as the "Indenture"), dated as of November 1, 1977, duly executed and delivered by the Municipality to the Trustee.

The Indenture and the Contract are recorded in the office of the Register of Deeds, Washtenaw County, Michigan, and the Indenture, the Contract and the Guarantee are on file at the principal offices of the Municipality and Trustee. Reference is hereby made to the Indenture for a description of the property mortgaged and to the Indenture, the Contract and the Guarantee for the provisions, among others, with respect to the nature and extent of the security, the rights, duties and obligations of the Municipality, the Company, the Trustee and the holders of the Bonds and the terms upon which the Bonds of which this is one are or may be issued and secured, and the right of the Municipality to issue Additional Bonds which will be of equal standing with the series of Bonds of which this is one.

As provided in the Indenture, this Bond, upon surrender hereof, at the principal office of the Trustee, may, at the option of and without expense to the registered owner hereof, be converted into coupon Bonds of the denomination of \$5,000 each payable to bearer, in the form and registrable as to principal and interest as provided in the Indenture, in an aggregate principal amount equal to the unpaid principal amount of this Bond.

This Bond is transferable only upon the registration books of the Municipality kept by the Trustee. Transfer may be effected only by the registered owner in person or by his attorney duly authorized in writing with a duly executed instrument of transfer satisfactory to the Trustee and surrender of this Bond to the Trustee in exchange for a new fully registered Bond or transfer on said registration books and verification of the endorsements made on the Payment Record attached hereto of the portion of the principal amount hereof and interest hereon paid or prepaid, and every Transferee shall take this Bond subject to these conditions.

Installments of principal hereinabove set forth are not subject to repayment except as hereinafter provided.

The Series A Bonds are subject to redemption in the event of exercise by the Company of its general option under the Contract to purchase the Project, but only when following:

(a) damage or destruction of the Project to such extent (i) that the Project cannot be reasonably repaired within six months to the condition thereof immediately preceding such damage or destruction, or (ii) that the Company is prevented from carrying on normal operation of the Project for a period of six months; or

Gridders of the Week



SCOTT STAFFORD (40), senior halfback for Chelsea's varsity grid squad, is not only a first-year member of the team, but also new in the halfback position this season. The 5'11", 165-lb. gridder began football as an end, but said his new position gives him an opportunity to "carry the ball a lot." He added that his new assignment requires that he "know all plays and to call them." Stafford named Chelsea's game with Milan as his best this season because he "ran the ball a lot, and the team had lots of touchdowns." Most of the year, Stafford did not see much action because he was out with an injury. In explaining his choice of Chelsea's game with Jackson Northwest last Friday as the team's best, Stafford said, "we really stomped them, and lots of people got to play." With the Bulldog season now over, he had the following words to say about the team's performance: "If we started all over now, we would probably be undefeated. Our biggest problem this season was getting it together." Stafford cited "the ability of the players to do their assignments and do them well" as the most improved quality of the team during the course of the season. He added the team got a real boost from its end-of-the-season winning streak. "We really got fired up when we started winning—we had three consecutive wins, and we didn't let injuries get us down." Stafford said Chelsea's toughest encounters this year were against Milan, Saline and Brighton. "They were all undefeated teams, but we didn't let it get to us or let them run over us; I'm real proud of the way we handled ourselves." Stafford, who also runs track for Chelsea High, is the son of Mr. and Mrs. Robert Stafford of 14320 Stoffer Ct.

RAY SABO (44) began the 1977 varsity grid season as a fullback, but was transferred to flanker after Chelsea's first few games. The 5'9", 140-lb. junior said playing as a flanker was "like being an end, only the flanker lines up in the backfield." He added that his new position "requires speed," and he liked it "because I enjoy catching passes." A newcomer to the varsity squad, Sabo's best game was against Jackson Northwest. "In the game," he said, "I got to play more than in any other, had two tackles and a near interception, and played better on defense than in any

other game." Sabo chose Chelsea's game with Saline as the team's best this season. "We entered the game as underdogs," he explained, "and came from behind, 21-0, to win." In re-examining the season, Sabo said he thought the team could have done better than its 4-5 record. "We had the potential to win more, but we just fooled around during practice at first and weren't very serious." He said the team got stronger all around as the season progressed, and said the Bulldogs' game with South Lyon marked a real turning point for the squad. "That first win against South Lyon changed the tide, showing us we could win if we wanted to." Along with football, Sabo wrestles for Chelsea High. He is the son of Mr. and Mrs. Ray Sabo of 165 E. Middle St.

ROBERT OSTRANDER (72), junior tackle for the varsity Bulldogs, joins Stafford and Sabo as a first-year member of the team. The 6'2", 210-lb. gridder said the position he really coveted was playing center, but added: "It's really hard to go to center when Don Harris is there." (Harris was selected for the second all-league team this season.) As a tackle, Ostrander lists his assignment as "blocking out other tackles and creating a hole so other running backs can go up the field." Ostrander said his best game this season was against Jackson Northwest because "I got a chance to play and make some tackles in the second half." He selected Chelsea's game with Saline as the team's best, giving the Bulldogs' come-from-behind win as the reason for his choice. In summarizing the 1977 grid season, Ostrander said: "Our first three games were our worst, but we did alright in the second part of the season. At the end, we started coming out to play good football." He noted that Chelsea's toughest games this year were against South Lyon and Saline, yet the team won them both. "Our defensive line was the real standout," Ostrander said. "The line made a lot of good plays." The gridder also pointed out a series of incidents which he said contributed to an advantage for the team. "The people that didn't want to play quit and stayed out," he said. In addition to football, Ostrander runs track for Chelsea High. He is the son of Mrs. Barbara Ostrander of 13150 Trist Rd.

Chain Saws Stolen from Village Garage

Chelsea police are still investigating the theft of four chain saws from the village's municipal garage at 440 W. North St. The saws were removed from the building without any apparent signs of forced entry, police reported. According to Stan Weir, village garage mechanic, the theft occurred sometime between 5 p.m. Oct. 28, and 7:30 p.m. Oct. 31. He said police that four red Homelite chain saws, used for cutting trees, were missing from the premises. Total value of the four saws is estimated to be \$883. Upon conducting an initial investigation of the theft, police found that the garage had been entered without a break-in, but that the lock on the tool crib, where the saws were kept, had been cut. No suspects have been named in the case.

Historical Society Will Meet Monday

Chelsea Area Historical Society will meet Nov. 14, 8 p.m., in the McKune Memorial Library meeting room to hear several local oral history recordings. All members and prospective members interested in continuing their involvement with the Society are asked to attend the upcoming gathering to discuss the spell of apathy which now threatens the stability of the organization.

Subscribe today to The Standard!

Psychology Award



ANGIE MERKEL

Sweet Adelines Seeking Members

Residents of Chelsea and Dexter with a yen for singing in four-part harmony are being sought to join Sweet Adelines, Inc., an Ann Arbor group whose members regularly warble away in barbershop quartets.

For more information, call Gerry Briegel at 662-7300.

The first Labor Day parade was held in New York City under the auspices of the Central Labor Union on Sept. 5, 1882, according to the U.S. Department of Labor's "Labor Firsts in America."

Chelsea High senior Angie Merkel is the recipient of this semester's first Psychology Student of the Month Award, an award presented every two weeks to an outstanding psychology student on the basis of class preparation, participation and over-all grade. Purpose of the award is to encourage motivation in psychology students, and give positive reinforcement to the award winner. Under the direction of their teacher, Paul Tepstra, class members have been discussing why positive reinforcement produces a better effect than negative reinforcement.

According to the psychology students, they selected Merkel for the award because they felt she had the best record of class participation to date, and because she is receiving an "A" in the class for the current marking period. When the students asked the award winner what she thought about the psychology class in general, her reply was: "It's a very difficult class, but very interesting. I enjoy it mainly because it's a challenge."

Challenges seem to hold a special appeal for the high school senior, in addition to her regular class load, she is a member of Chelsea High's girls varsity track team and is employed part-time by the Photo Depot in Chelsea. She also finds time to enjoy writing, skiing, and other outdoor activities.

Upon completing high school, Merkel plans to continue education by attending college. She is the daughter of Mr. and Mrs. Martin Merkel, of 13228 Dexter-Chelsea Rd.

1977 Girls Varsity Swimming Schedule

Nov. 10—DundeeA 4 p.m.
Nov. 15—Open.
Nov. 17—Open.
Nov. 22—Chelsea Invitational ..H

Book Fair...

(Continued from page seven)
co-chairman, Marietta Elliott, have stated they hope to make the Book Fair an annual event, but future fairs will be dependent upon the success of the first.

We are proud to announce we now feature

PRINCE MATCHABELLI

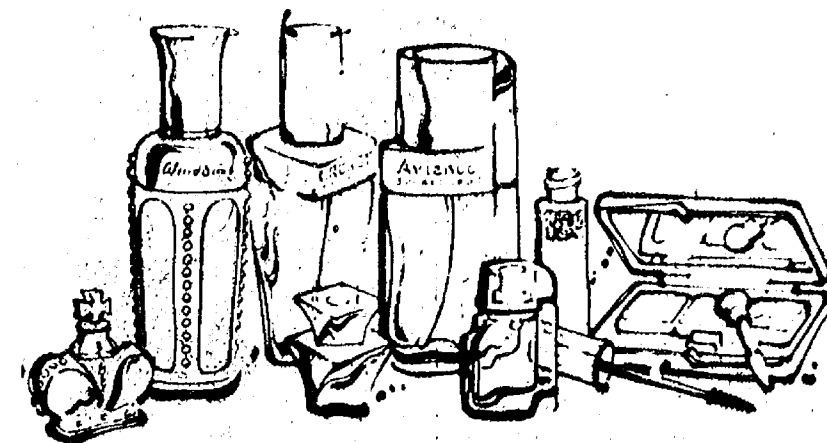

WindSong • CACHET
Aviance • AZIZA

All now available at our Cosmetics Counter

CHELSEA PHARMACY

101 N. Main St.

Ph. 475-9103

YOUR FORD DEALER HAS THEM...

FORD TOUGH TRUCKS, #1 IN GAS MILEAGE RATINGS.*

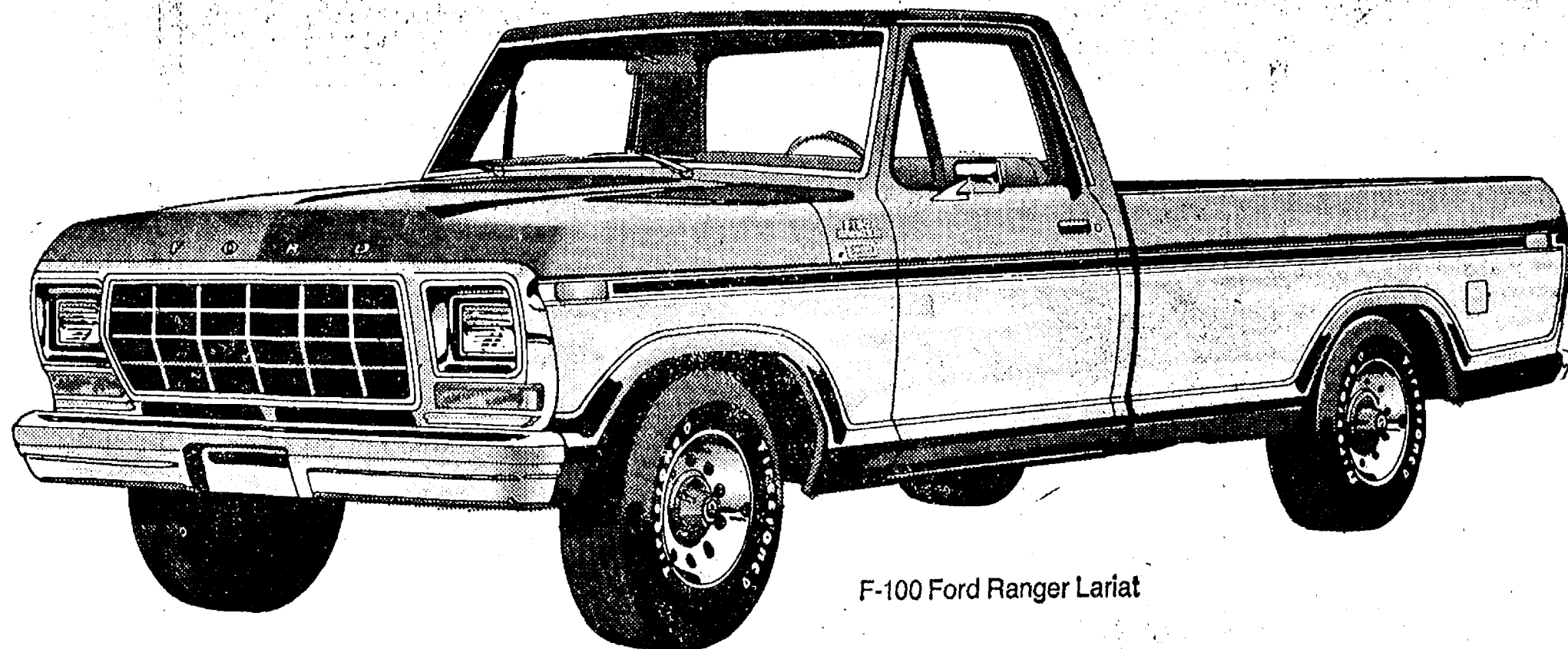

F-100 Ford Ranger Lariat

BEST V-8 GAS MILEAGE RATINGS IN A PICKUP

Ford's tough-to-beat 302 V-8 does it again. In '78 EPA pickup ratings, it tops every other gasoline V-8 tested. And for '78, a synchromesh 4-speed overdrive transmission is available, too.

26/17

MPG* HWY. MPG* CITY

Ford F-100 with 5.0 litre (302 CID) V-8 and manual transmission.

BEST 6 GAS MILEAGE RATINGS IN A PICKUP

Ford's 300 Six has the biggest displacement of any six-cylinder pickup engine. Yet, once more it leads all standard gasoline pickups in EPA gas mileage ratings. A combination of size and economy that's hard to pass up.

28/19

MPG* HWY. MPG* CITY

Ford F-100 with 4.9 litre (300 CID) Six and manual transmission.

MORE ABOUT MILEAGE RATINGS.

*EPA estimates. Your actual mileage may vary depending on your vehicle's condition, optional equipment, and how and where you drive. (Comparisons above exclude car-trucks and diesels.)

ECONOMY STARTS HERE... AT YOUR FORD DEALER.

PALMER MOTOR SALES, INC.

CHELSEA, MICHIGAN

PORK SALE

10-12-lb. AVG.

Baby Pork Loins ...lb. 98c PORK STEAKlb. 89c

Cut and Wrapped - Ready for Freezer

PORK CHOPS ...lb. \$1.19 PORK HOCKSlb. 69c

DEER PROCESSING

SKINNING, CUTTING,
WRAPPING,
QUICK FREEZING

Bring Your Deer
To US!

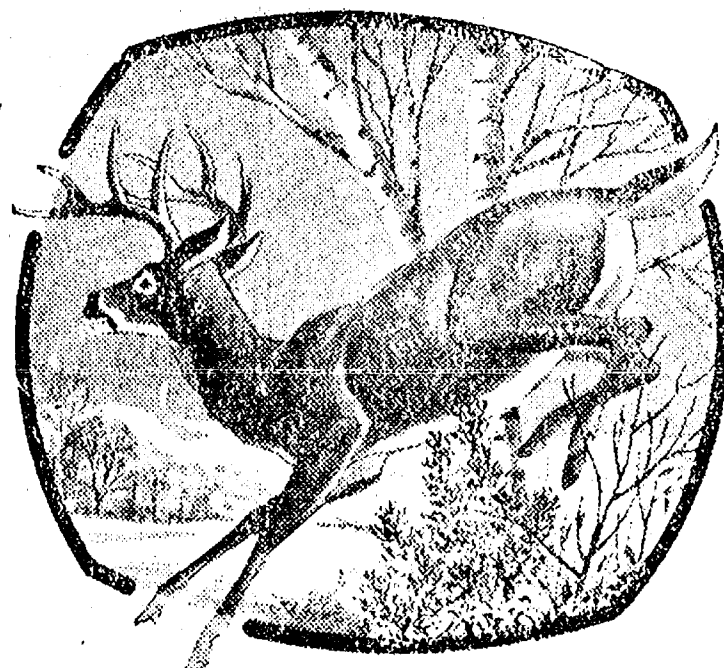

SPECIAL ON SIDES, HINDS,
and FRONTS OF BEEF

CUSTOM SLAUGHTERING
and PROCESSING

HOME FREEZER MEATS
Wholesale - Retail

DUNBAR'S DEXTER LOCKER

8083 MAIN ST., DEXTER - PH. 426-8466 - PAUL DUNBAR, OWNER

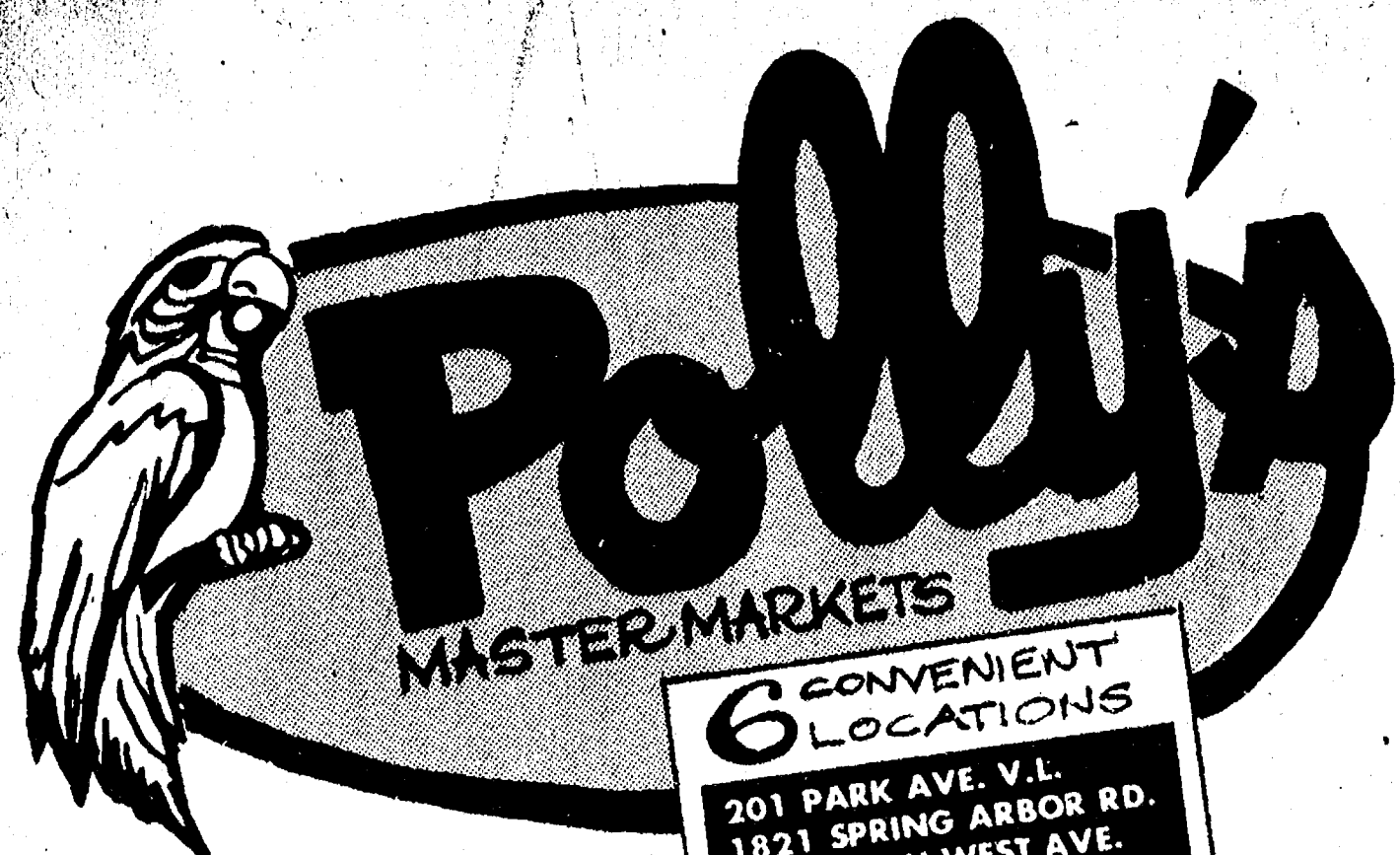

**6 CONVENIENT
LOCATIONS**

201 PARK AVE. V.L.
1821 SPRING ARBOR RD.
960 NORTH WEST AVE.
1809 EAST MICHIGAN
1101 M-52, CHELSEA
3001 EAST MICHIGAN

Supplement for Ann Arbor News, Chelsea Standard

get to know us...

WE CAN HELP YOU SAVE ON YOUR FOOD BILL!

**Open Daily 8 to 10
Sunday 9 to 9**

- ★ **QUALITY PRODUCE**
- ★ **QUALITY MEAT**
- ★ **COLD BEER, WINE, LIQUOR**
- ★ **LOTTERY TICKETS**
- ★ **SIDES OF BEEF**
- ★ **FRUIT BASKETS**
- ★ **DRY CLEANING**
- ★ **PHOTO PROCESSING**
- ★ **VARIETY AT LOW PRICES**



6 CONVENIENT LOCATIONS

201 PARK AVE. V.L.
1821 SPRING ARBOR RD.
960 NORTH WEST AVE.
1809 EAST MICHIGAN
1101 M-52, CHELSEA
3001 EAST MICHIGAN

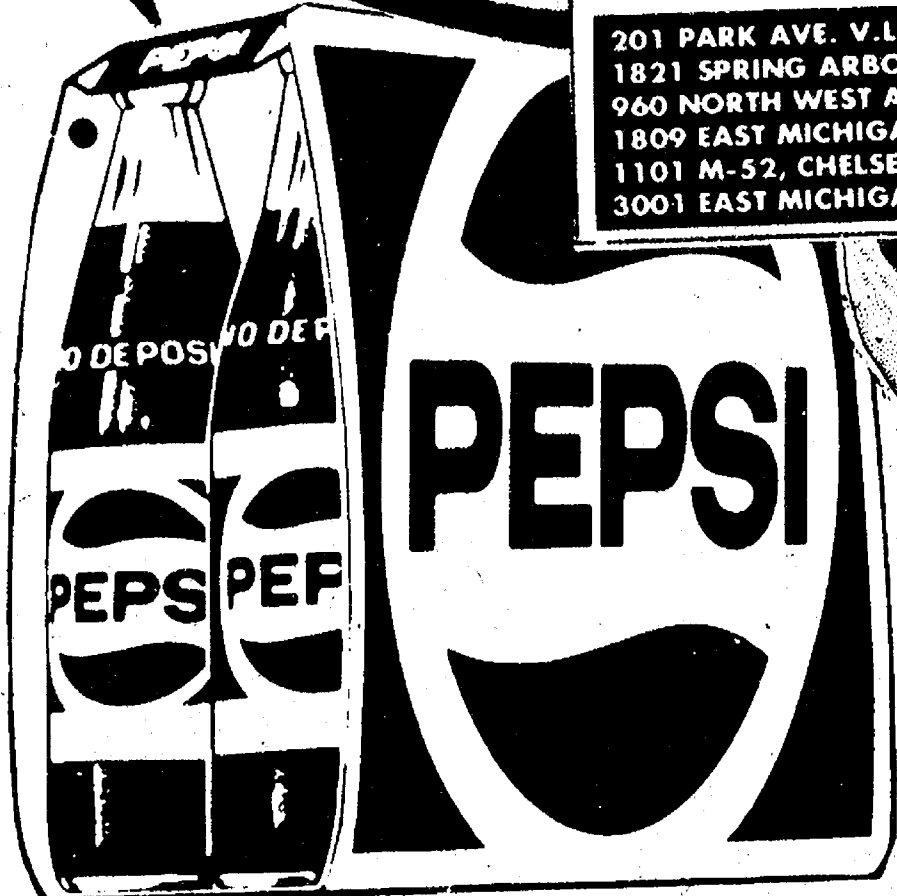

U.S.D.A. Choice Iowa Corn Fed Beef

Round Steak

\$1.18
Lb.

Hygrade All Meat

Hot Dogs

1-Lb. Pkg. 68¢

Hygrade Sliced

Bologna 1-Lb. Pkg. 88¢

Buy 2 • Save \$1.32 With In-Store Coupon

No-Return

8-Pak Pepsi

16-OZ.

\$1.49

Mountain Dew or Diet Pepsi

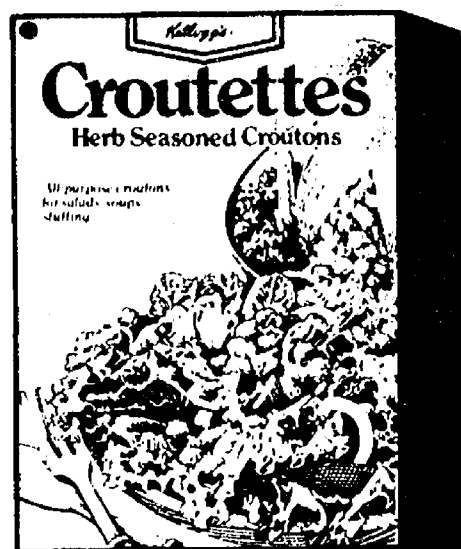

Save 10¢ With In-Store Coupon
Kraft
Miracle Whip
32-Oz. 89¢

Save 29¢ With In-Store Coupon
Kellogg's

Croutettes 2 7-Oz. Pkgs. 89¢

Save 10¢ With In-Store Coupon
Kraft Miniature

Marshmallows 10 1/2 Oz. 29¢

Save 12¢ With In-Store Coupon
Parkay

Margarine 1-Lb. Qtrs. 43¢

Save 12¢ With In-Store Coupon

Karo Light

Syrup 16-OZ. 47¢

Buy 2 • Save 22¢ With In-Store Coupon

Domino 10-X Powdered

Sugar 16-OZ. 27¢

the great tasting
bite size crackers
for snacking
anytime!



NEW-

Buy 2 • Save 40¢ With In-Store Coupon

Keebler

Snack Crackers

(8 Varieties)

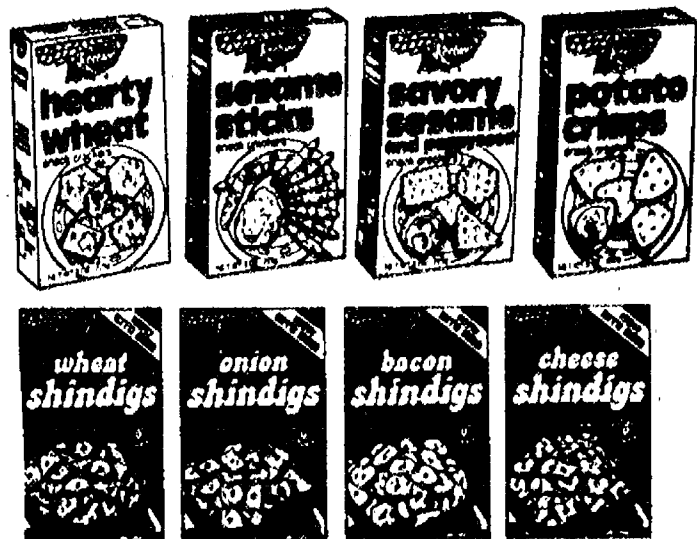

8-Oz. 59¢



Save 50¢ With In-Store Coupon
Betty Crocker

Potato Buds
16-Oz. 83¢

Save 20¢ With In-Store Coupon
Thick & Thirsty

Paper Towels
Jumbo Rolls 49¢

Save 14¢ With In-Store Coupon
Heinz Keg-O

Tomato Ketchup
32-Oz. 83¢

U.S.D.A. Choice Corn Fed Iowa Beef
Boneless

Rump Roast

100% Pure Beef
Ground

Beef Chuck

Lb. **\$1.38**
Lb. **88¢**

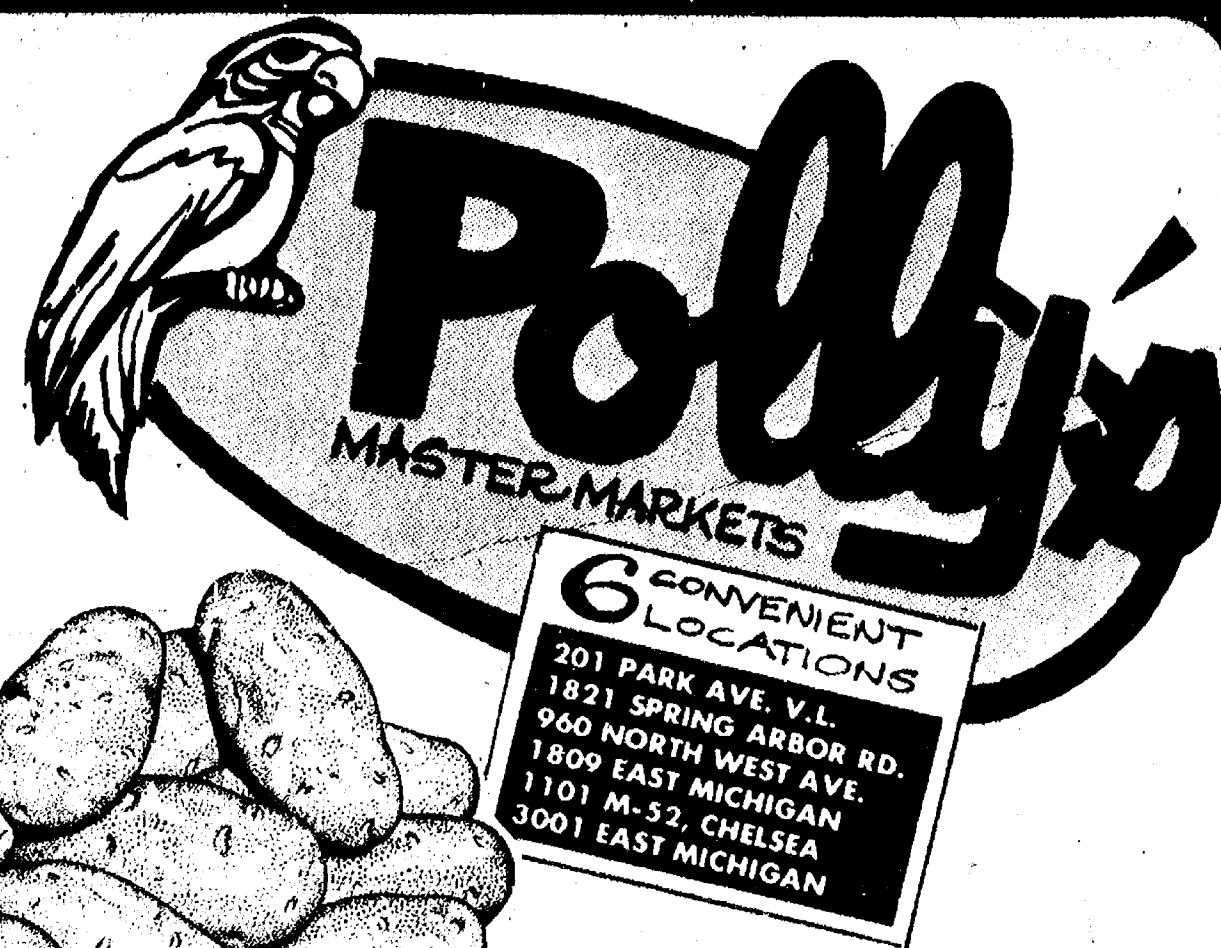

U.S.D.A. Choice Corn Fed Iowa Beef

Cube Steak

Lb. **\$1.48**

U.S.D.A. CHOICE BEEF		U.S.D.A. Choice Boneless	
Rib	\$1.38	Sirloin	\$1.68
Roast		Tip Steak	
U.S.D.A. Choice Boneless		U.S.D.A. Choice	
Top Round	\$1.38	Club	\$1.78
Steak		Steak	
U.S.D.A. CHOICE		U.S.D.A. Choice	
Sirloin	\$1.68	Short	88¢
Steak		Ribs	
Fresh		Hygrade All Meat	
Beef	68¢	Chunk	78¢
Liver		Bologna	



U.S. No. 1
Michigan

POTATOES

10 LB.

69¢

Chicken
Breast

Lb.

79¢

Hen
Turkeys

10/14-Lb.
Average

Lb.

68¢

Ocean
Perch

Lb.

\$1.28

Butter
Basted

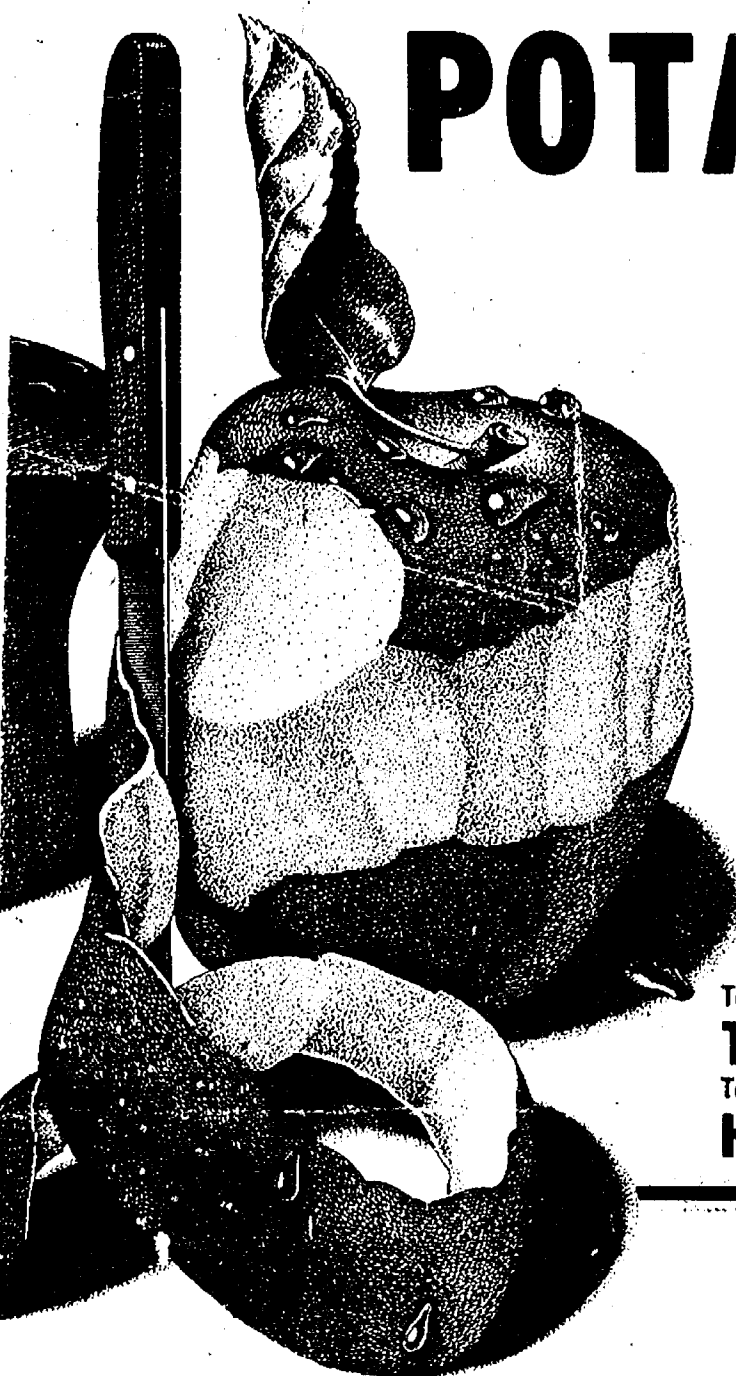

U.S. No. 1 Washington
Red or Golden

Delicious Apples

8 for 99¢

Tasty Parsnips or
Turnips

Lb.

29¢

Tasty
Honeydews

ea.

69¢

Tasty Boiler
Onions

10-Lb.

69¢

HomeGrown Hubbard
Squash

Lb.

10¢

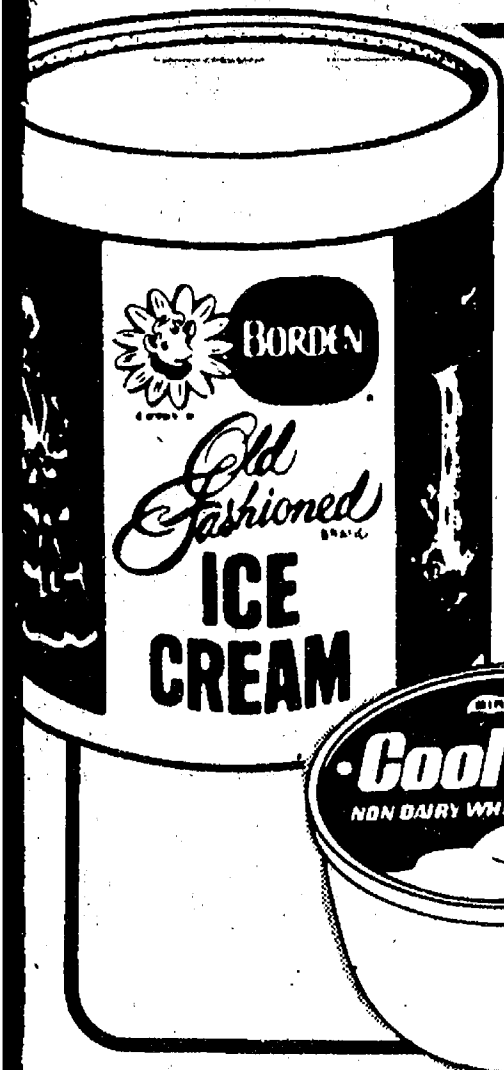

Borden
Old Fashioned
Ice
Cream

1/2-Gallon
Rounds

\$1.27

Birds Eye

Cool
Whip

9-
Oz.

49¢

Johns Assorted
Pizzas

14-Oz.

69¢

Richs
Coffee Rich

32-oz.

49¢

Richs White
Bread Dough

2-Lb.

44¢

Sara Lee
Pound Cake

10 1/4-oz.

99¢

Borden Stix
Ice Milk Bars

12-Pk.

89¢

Pumpkin	29-oz.	39¢
cranberry Juice	48-oz.	89¢
cranberry Sauce	16-oz.	37¢
Marshmallow Creme	13-oz.	69¢
Horseradish	2 5-OZ. for	69¢
Alaskan Shrimp	4-oz.	99¢
Crabmeat	6-oz.	\$1.49
Sour Delite	12-oz.	39¢
Holiday Tumblers		79¢
Bits O'Brickle	7-oz.	98¢
Bread	2 16-OZ.	99¢
Orange Juice	32-oz.	69¢
Lemon Detergent	32-oz.	58¢

Save 20% With In-Store Coupon

Tame
Creme Rinse

8-
oz.

99¢

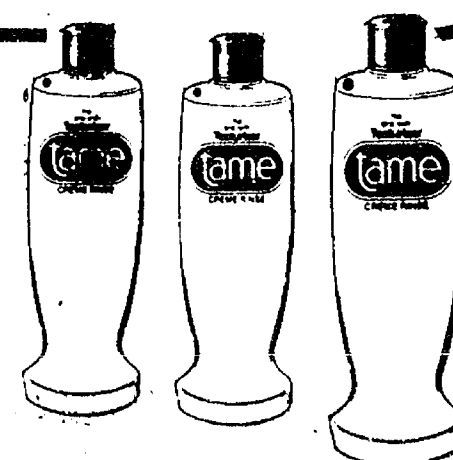

50% off Label
Era

128-
oz.

\$3.99

Laundry
Detergent

50% Off Label
Downy

136-
Oz.

\$2.99

Fabric
Softener

20% Free Product
Spic and

64-
oz.

\$1.39

Span

Thank You

FOR SHOPPING AT...

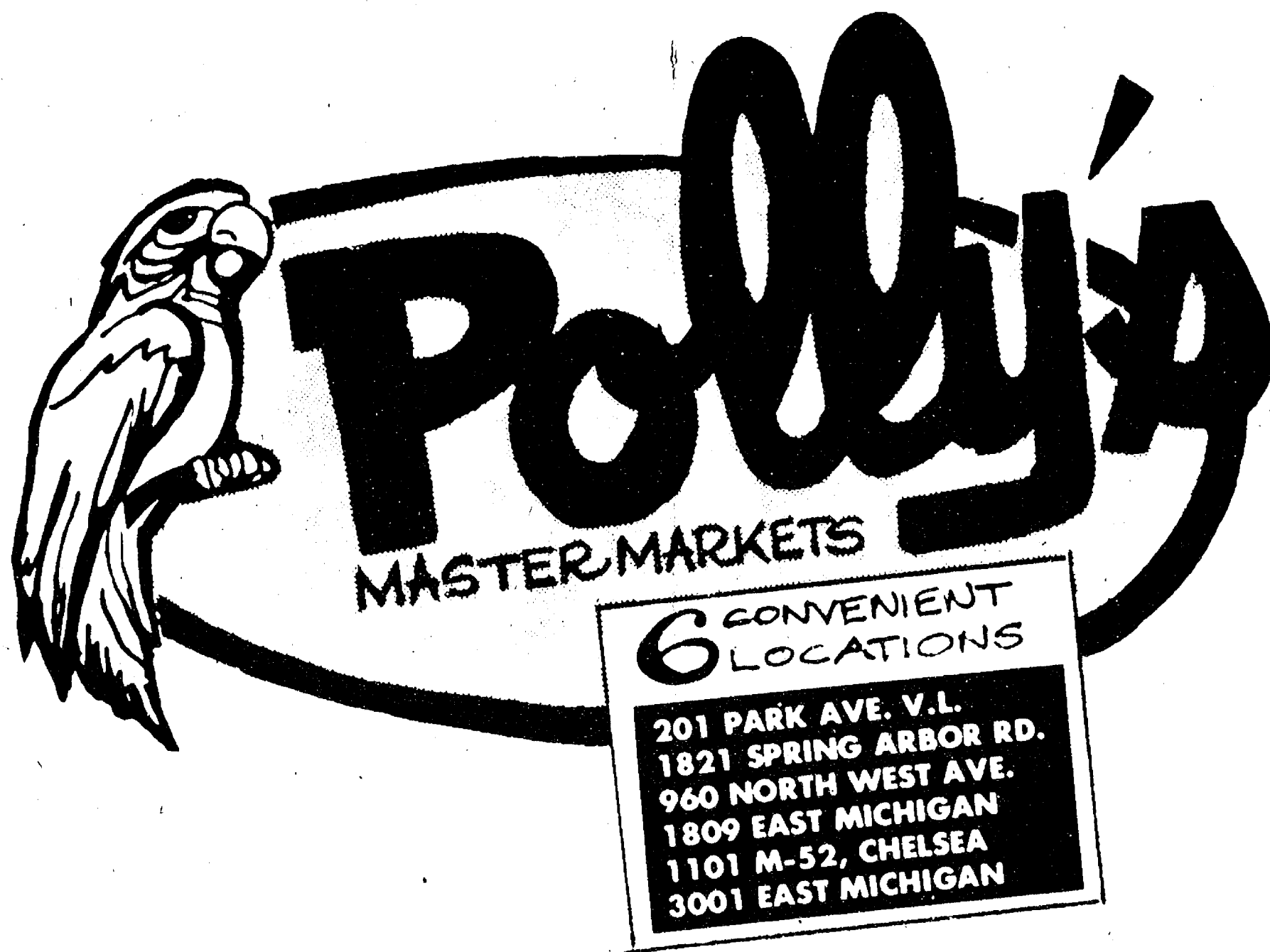

WHERE WE ARE
HAPPY TO.....

save YOU MONEY!

CHELSEA AUTOMOTIVE, INC.

1414 S. MAIN CHELSEA, MICHIGAN 48118

PHONE 475-9106

YOUR HI-PERFORMANCE HEADQUARTERS

8 AM-6 PM MON-FRIDAY

COMPLETE MACHINE SHOP

SUNDAY 10-2

BANK AMERICARD

MASTER CHARGE

DISCOUNT COUPON



**RADIATOR
FLUSH**

16 OZ.
CAN

1.45 REG.

6-19

LIMIT 2

79¢

DISCOUNT COUPON



**PERMA BOND
SUPER GLUE**

1.98 VALUE

99¢

DISCOUNT COUPON

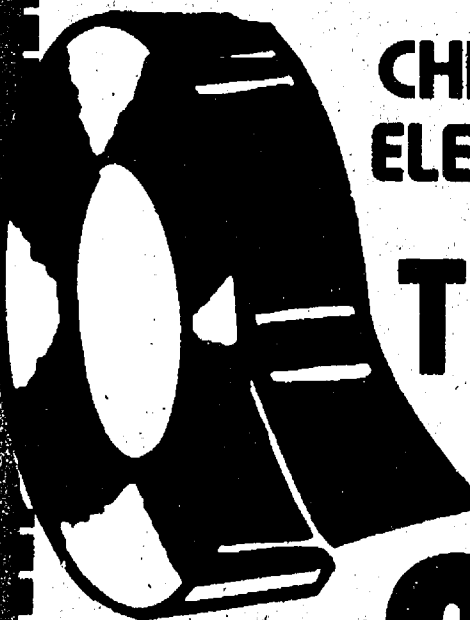

**CHIEFTAIN
ELECTRICAL
TAPE**

REG. 40¢

29¢

3075BK

LIMIT 4

DISCOUNT COUPON

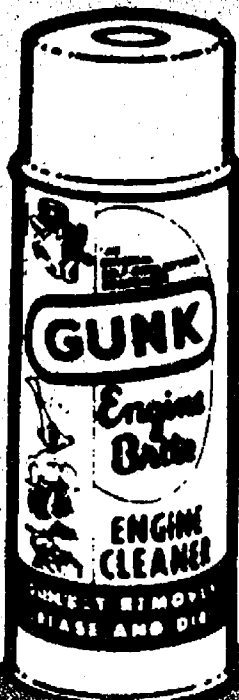

16 OZ. SPRAY

**GUNK
CLEANS
ENGINE**

REG. 2.15

89¢

LIMIT 2

EBI

DISCOUNT COUPON



**GO JO
HAND
CLEANER**

INCLUDES
DISPENSER

REG. 2.99

1.95

1212

LIMIT 2

DISCOUNT COUPON

free

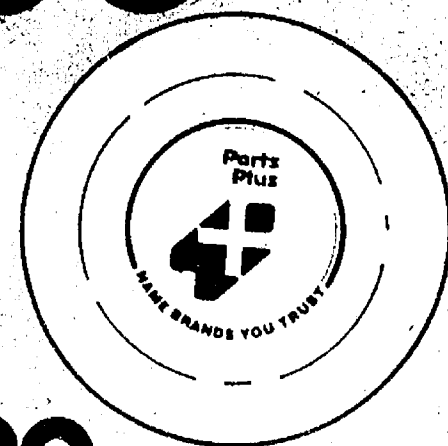

**flying
saucer**

w/ \$10.00 PURCHASE

DISCOUNT COUPON



GUMOUT

12 OZ. CAN

REG. 86¢

79¢

7518

LIMIT 2

DISCOUNT COUPON



**SNOW
MOBILE
OIL**

REG. 11.88
CASE OF 12

9.75
CASE

450 Q

SOME ITEMS NOT EXACTLY AS PICTURED. We reserve the right to limit quantities while supplies last.

Fall SUPER SAVINGS

Parts
Plus



S-K® TOOLS
5 PIECE
**OPEN END
WRENCH SET**

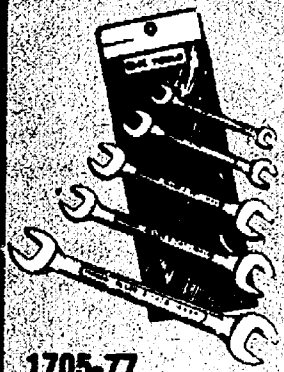

REG. 11.98

8⁴⁵

1705-77

**FOX CRAFT
IMPACT DRIVER**

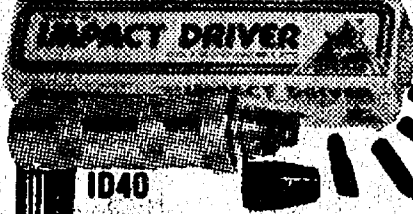

REG. 7.25

6⁹¹

1040

S-K® TOOLS 20 PIECE SET
3/8" DRIVE **SOCKET**

REG. 35.98

24⁸⁹

4520-77

CHAMP ITEM 8 PIECE SET
**DRILL BIT
SET**

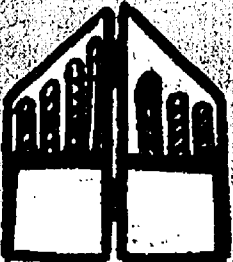

REG. 7.03

5⁹⁵

91652

PARTS PLUS CREEPER

REG. 13.99

8⁹⁹

MODEL LD

**FOX CRAFT
1½ TON
FLOOR JACK**

REG. 89.95

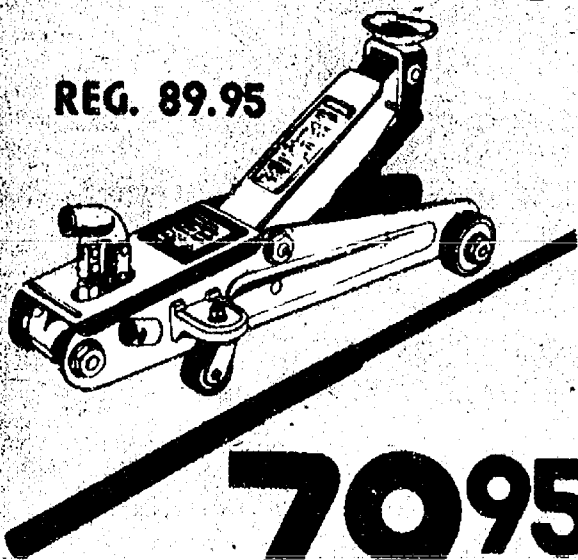

HF3 30

79⁹⁵

SKILSAW®
16" CHAIN SAW

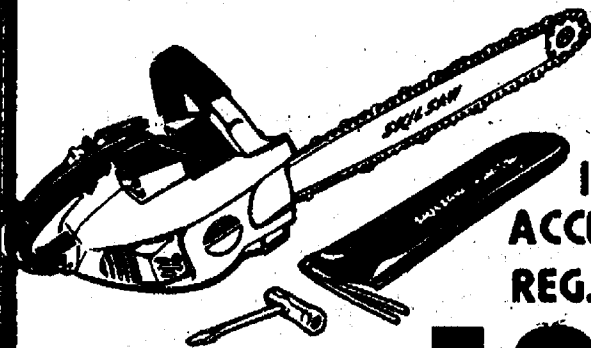

INCLUDES
ACCESSORIES
REG. 159.99

1 YEAR
WARRANTY

1616

139⁹⁹

SKIL®

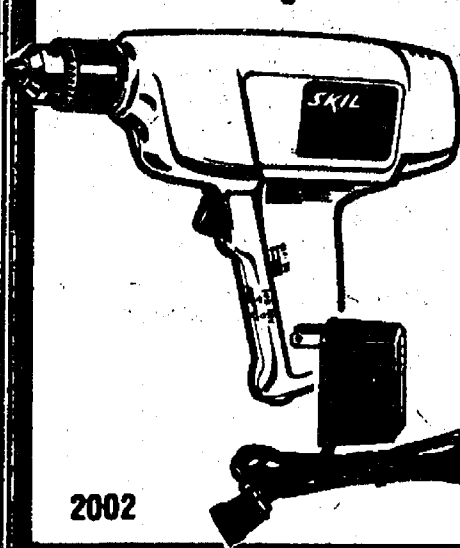

2002

3/8
DRILL
CORDLESS
VARIABLE SPEED
REVERSIBLE
REG. 39.99

29⁹⁹

SKILSAW®
**POWER
SAW**

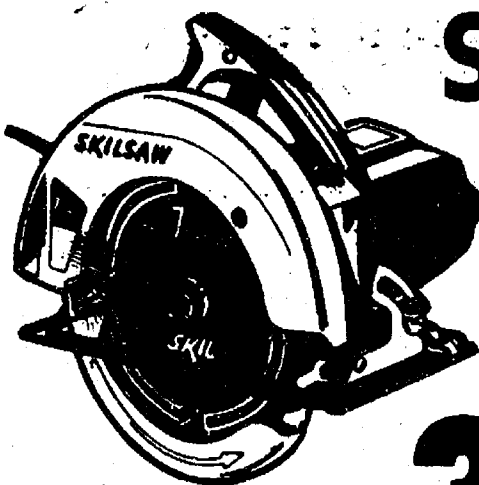

574

7¼" BLADE

REG. 44.99

34⁹⁹

FOX CRAFT

1½ TON
**JACK
STAND**

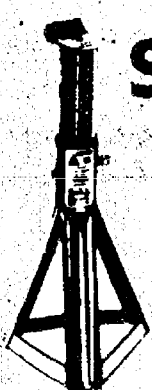

REG. 4.75

JS15

3⁹⁹
each

FOX CRAFT

2 TON
**JACK
STAND**

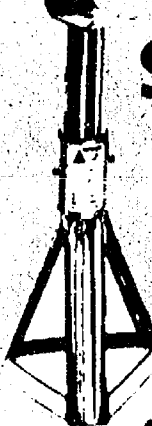

REG. 7.95

JS20

6⁹⁷
each



SIGNAL STAT
2¾ LB. REFILLABLE
FIRE EXTINGUISHER
14.56 VALUE **8⁹⁹**

752

HAWK

TIMING LIGHT
DC POWER

24.18 VALUE

719

15⁹⁵

HAWK DWELL

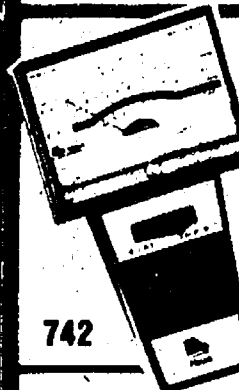

742

**DWELL TACH
METER**
REG. 20.60 **12⁷⁵**

SCHUMAKER
BATTERY CHARGER

1 AMP

11.63 VALUE

CM-1

8⁹⁵

BELDEN
OUTDOOR 25 FT.
EXTENSION CORD
9.05 VALUE

5⁹⁵

777031

BELDEN
**TROUBLE
LIGHT**

25 FT.
REG. 16.60

7⁹⁹

7925

CAR RAMP

2½ TON
CAPACITY

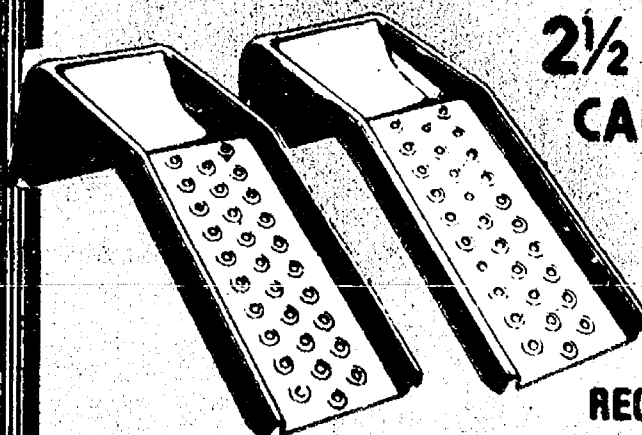

REG. 23.45



CR 75

18⁸⁸
PAIR

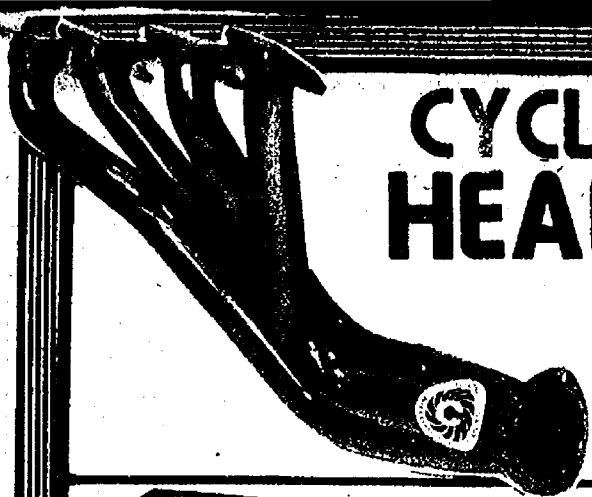

CYCLONE HEADERS

REG. 79.95

59⁹⁵ SET

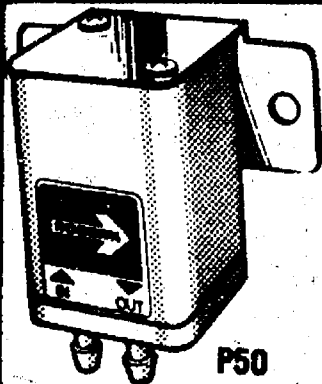

UNIVERSAL WASHER PUMP

9.90 VALUE

8⁴²

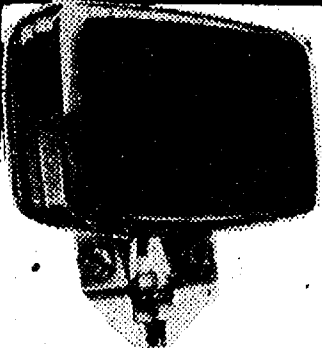

TUFF-BUILT FOG LAMP AMBER

REG. 25.40

9-60080

14⁹⁵

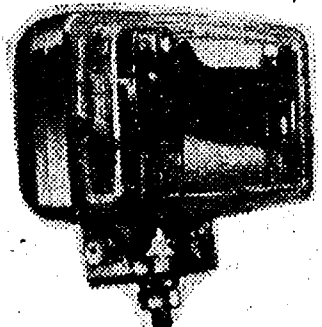

TUFF-BUILT DRIVING LIGHT CLEAR

REG. 25.40

9-60081

14⁹⁵

TUFF-BUILT MOUNTING BRACKET

REG. 6.58

FOR DRIVING AND FOG LAMPS
24-62080

4⁹⁵

TUFF-BUILT

RELAY WIRING

AUXILLARY LIGHT REG. 11.98
WIRING KIT

8⁹⁵

98-60080

SPORT GRIP STEERING WHEEL COVER



REG. 4.75

3⁴⁹

58-0450B
58-0450T
58-0450Y
58-0450R

FOX CRAFT FENDER COVER

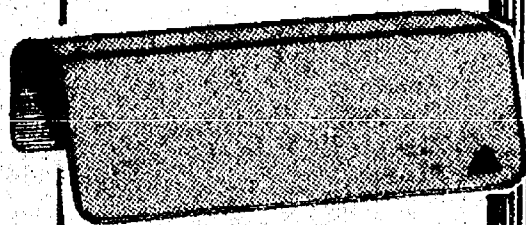

REG. 5.25

4⁶⁵

FC 10

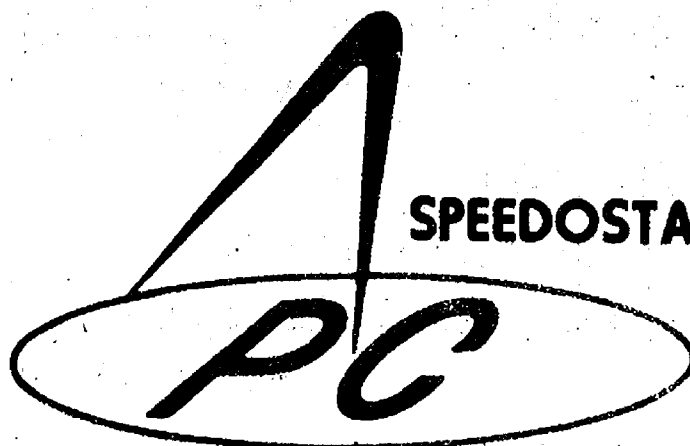

SPEEDOSTAT

CRUISE CONTROL

111.95 VALUE

59L08x23B
59L08x79A

99⁵⁰

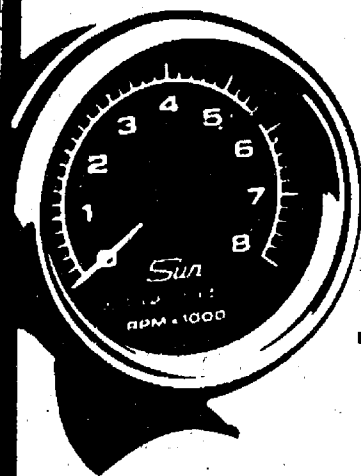

SUN

SUPER TACH

TACHOMETER

REG. 42.98

39⁹⁸

CP 7901

Hawk OIL-AMP GAUGE

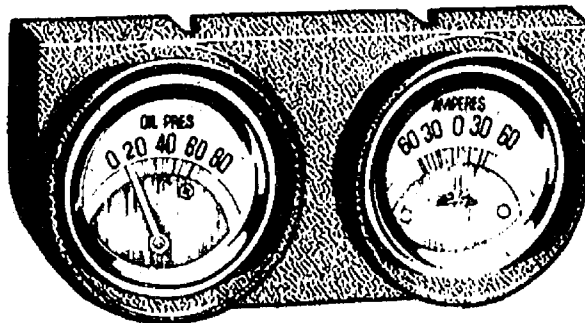

REG. 15.95

10⁷⁹

251

HUFFY FUNNEL

REG. 1.21

94¢

1463

HUFFY FUNNEL

REG. 1.67

1²⁸

4458

HUFFY 6 1/2 GALLON GAS CAN



REG. 9.57

5⁹⁵

4665



BARS LEAKS SEALANT

5 1/2 OZ. CAN STOPS RUST AND CORROSION

REG. 1.25

89¢

R-8



WATER PUMP LUBE

REG. 1.25

G-8

69¢



MR. GASKET SPLASH GUARD

STAINLESS STEEL

REG. 2.40

1⁹⁹

1945

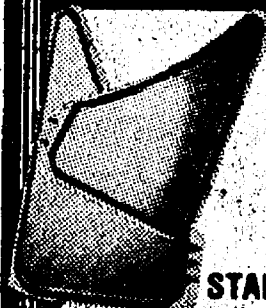

MR. GASKET SPLASH GUARD

STAINLESS STEEL

REG. 4.40

3⁴⁹

1946



CHAMP ITEM HAND SPOTLIGHT

REG. 13.43

8⁹⁵

7-810

GOODALL TOW ROPE

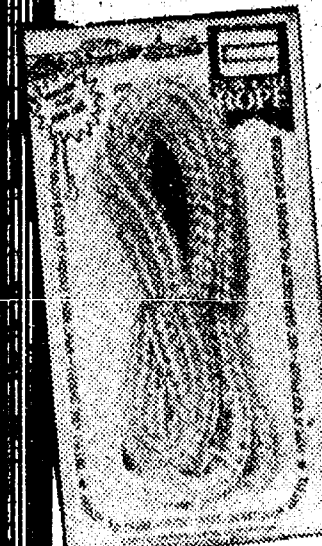

BREAKING POINT 6500 LBS.

12 1/2 FEET LONG

9.96 VALUE

7⁹⁶

16012

CHELSEA AUTOMOTIVE, INC.

1414 S. MAIN CHELSEA, MICHIGAN 48118

PHONE 475-9106

YOUR HI-PERFORMANCE HEADQUARTERS

COMPLETE MACHINE SHOP

8AM-6PM MON-FRIDAY

SUNDAY 10-2

SUPPLEMENT TO
CHELSEA STANDARD

DISCOUNT COUPON

PLASTIC COATED
PLAYING CARDS

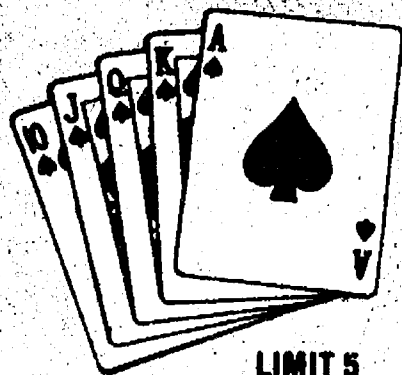

69¢ VALUE

19¢

LIMIT 5

DISCOUNT COUPON

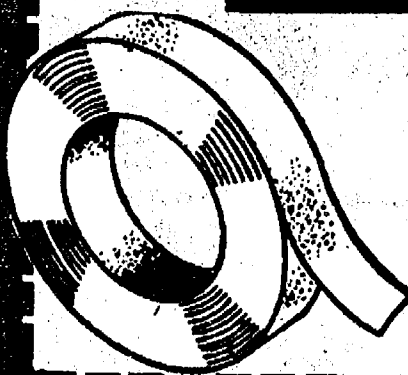

3/4" x 60 YDS
MASKING TAPE

79¢
VALUE

LIMIT 4

29¢

DISCOUNT COUPON



PRE-MIX
WINDSHIELD
SOLVENT

1 GALLON

REG. 1.29

79¢

G61

LIMIT 2

DISCOUNT COUPON

MILLIONS
SOLD AT \$1.49

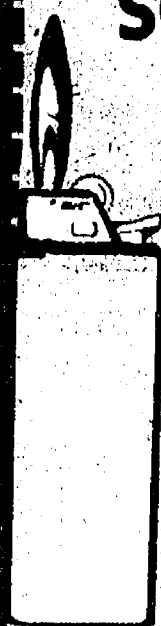

BIC

LIGHTER

49¢

LIMIT 2

DISCOUNT COUPON

NATIONAL SEMI-CONDUCTOR
CALCULATOR

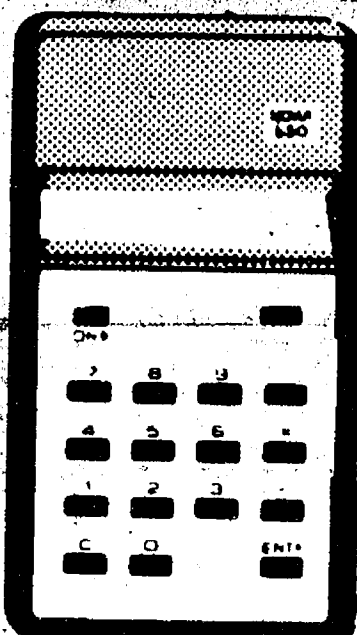

Adds, Subtracts
Multiplies & Divides
Works the Problem
Exactly as you Say It.

MODEL 650

9.95 VALUE

366

LIMIT 1

DISCOUNT COUPON



AVIEX

STARTING
FLUID

11 OZ.

1.20 REG.

98¢

DSF12-24

LIMIT 2

DISCOUNT COUPON

TRASH BAG
LINERS



30
GALLON

8 COUNT

1.39 VALUE

39¢

LIMIT 3

DISCOUNT COUPON



RAY-O-VAC

FLASHLIGHT
BATTERY

REG. 31¢

D-SIZE

8D-2 NO LIMIT

24¢ EACH

DISCOUNT COUPON

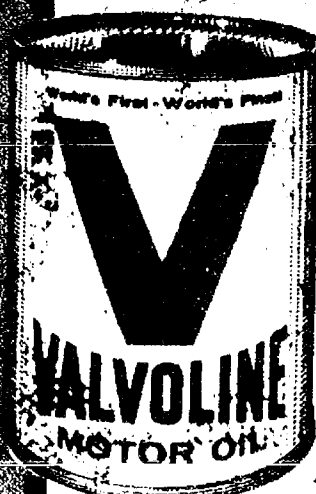

VALVOLINE
MOTOR OIL
WORLD'S FINEST

EVERYDAY LOW PRICE 90¢

CASE OF 24
REG. 21.60

CASE OF 24
ON SALE 12.96

SALE PRICE

54¢

141

DISCOUNT COUPON

JEFFREY ALLEN

**SNOW
SCRAPER**

GUARANTEED
UNBREAKABLE

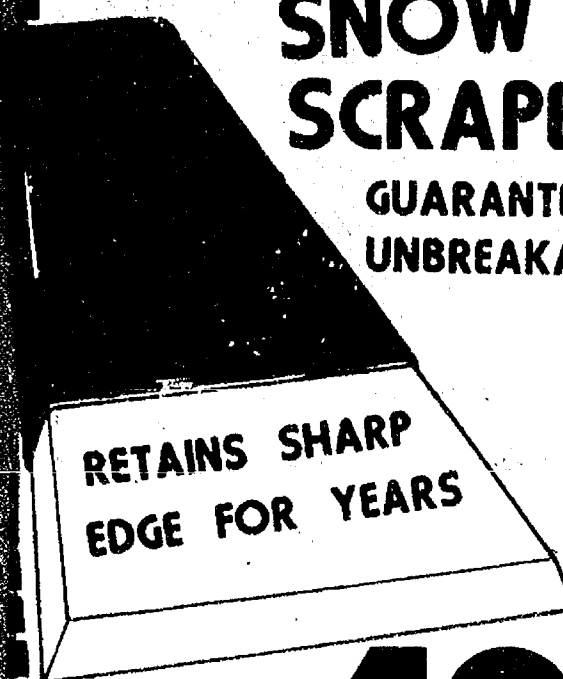

RETAINS SHARP
EDGE FOR YEARS

REG. 72¢

49¢

JA641

LIMIT 2